



An International Peer-Reviewed Journal which Publishes in Electronic Format

Volume 5, Issue 3, May 2015

Online Journal of Animal and Feed Research

An international peer-reviewed journal which publishes in electronic format (online)

Online J. Anim. Feed Res., 5 (3): May 25, 2015

Editorial Team

Editor-in-Chief:

[Habib Aghdam Shahryar](#), PhD, Associate Professor of Animal Nutrition; [Director](#) of Department of Animal Science, Vice-Chancellor of Islamic Azad University (IAU), Shabestar, IRAN ([Website](#);
Emails: ha_shahryar@iaushab.ac.ir; ha_shahryar@yahoo.com)

Managing Editors:

[Alireza Lotfi](#), PhD, Animal Physiology, IAU, IRAN ([LiveDNA](#), Email: arlotfi@gmail.com)

[Saeid Chekani Azar](#), PhD, Vet. Physiology, Atatürk Univ., TURKEY ([Google Scholar](#), Emails: saeid.azar@atauni.edu.tr; schekani@gmail.com)

[Zohreh Yousefi](#), PhD, Plant Biology, Atatürk Univ., TURKEY (Emails: zohreh.yousefi12@ogr.atauni.edu.tr; z.yousefi90@gmail.com)

Language Editor:

[Mehrddad Ehsani-Zad](#), MA in TEFL, Takestan-IA University, IRAN (Email: mehrdad_single2004@yahoo.com)

Editorial Review Board

[Abdelfattah Y.M. Nour](#)

Professor of [Veterinary Physiology](#), Purdue University, USA; DVM, MS, PhD, Cornell University, USA
(Email: nour@purdue.edu)

[Ali Halajian](#)

PhD, DVM, Professor of [Parasitology](#), Department of Biodiversity, Faculty of Science and Agriculture, University of Limpopo, SOUTH AFRICA (Email: ali_hal572002@yahoo.com)

[Ali Nobakht](#)

PhD, Assistant Prof., Anim. Sci. Dept., I.A.U.-Maragheh, IRAN (Email: anobakht20@yahoo.com)

[Nutrition - Non-Ruminants](#)

[Alireza Ahmadzadeh](#)

PhD, Assistant Prof., Anim. Sci. Dept., I.A.U.-Shabestar, IRAN
([Website](#); Email: ahmadzadeh@iaushab.ac.ir ; a.r.ahmadzadeh@gmail.com)

[Biometry - Plant Breeding \(Biotechnology\)](#)

[Ali Reza Radkhah](#)

MSc, Department of Fisheries, Faculty of Natural Resources, University of Tehran, Karaj, Iran (Email: alirezaradkhah@ut.ac.ir)

[Aquatic Biology, Genetics and Fish Breeding, Aquaculture and Fisheries Biotechnology](#)

[Ahmad Yildiz](#)

PhD, Professor, Animal Science and Production Dep., Facult. Vet. Med., Atatürk University, TURKEY
(Email: ahmtstar@gmail.com)

[Nutrition - Ruminants](#)

[Ana Isabel Roca Fernandez](#)

PhD, Prof., Animal Production Dept., Agrarian Research Centre of Mabegondo, 15080 La Coruña, SPAIN
(Email: anairf@ciam.es)

[Dairy Science, Plant-Soil Science](#)

[Arda Yildirim](#)

PhD, Assistant Prof., Department of Animal Science, Faculty of Agriculture, Gaziosmanpasa University, 60240 Tokatö TURKEY (Email: arda.yildirim@gop.edu.tr)

[Animal Science, Nutrition-non Ruminants, Breeding, Nutritive Value, Utilization of Feeds](#)

[Assammen Tassew](#)

Bahir Dar University, ETHIOPIA (Email: asaminew2@gmail.com)

[Animal Production and Production System](#)

Behzad Shokati

PhD student, Department of Agronomy and Plant Breeding, Faculty of Agriculture, University of Maragheh, IRAN
(Email: behzad_sh1987@yahoo.com)

Agriculture: Environment, Nutritive value and utilization of feeds

Ekrem LAÇİN

PhD, Professor, Dept. Animal Science and Production, Facult. Vet. Med., Atatürk University, TURKEY
(Email: ekremlacin@hotmail.com)

Nutrition - Non-Ruminants

Fazul Nabi Shar

PhD, Lecturer, Faculty of Veterinary & Animal Sciences, Lasbela University of Agriculture Water & Marine Sciences, Uthal Balochistan, Pakistan (Email: fazulnabishar@yahoo.com)

Clinical Veterinary Medicine, Poultry & Animal Husbandry

Fikret Çelebi

PhD, Prof., Dep. Physiology, Facult. Vet. Med., Atatürk University, Erzurum, TURKEY
(Website; Email: fncelebi@atauni.edu.tr)

Physiology and Functional Biology of Systems

Firew Tegegn

Bahir Dar University, ETHIOPIA (Email: firewtegegne@yahoo.co.uk)

Animal Nutritionist

Ferdaus Mohd. Altaf Hossain

DVM, Sylhet Agricultural University, Bangladesh; not shah Jalal University of Science & Technology, BANGLADESH
(Email: ferdaus.dps@sau.ac.bd)

Microbiology, Immunology, Poultry Science, and Public Health

Hamid Mohammadzadeh

PhD, Assistant Prof., Department of Animal Science, Faculty of Agriculture, University of Tabriz, IRAN
(Email: hamidmhz@ag.iut.ac.ir)

Nutrition - Ruminants

Hazim Jabbar Al-Daraji

PhD, Professor, University of Baghdad, College of Agriculture, Abu-Ghreib, Baghdad, IRAQ
(Email: prof.hazimaldaraji@yahoo.com)

Avian Reproduction and Physiology

John Cassius Moreki

PhD, Department of Animal Science and Production, Botswana College of Agriculture, Gaborone, BOTSWANA
(Email: jcmoreki@gmail.com)

Nutrition - Non-Ruminants, Breeders, Livestock management

Manish Kumar

Prof. Dr., Society of Education (SOE), INDIA (Email: manishzoology06@gmail.com)

Pharmacology, Ethnomedicine

Megiste Taye

PhD, Seoul National University, SOUTH KOREA (Email: mengistietaye@yahoo.com)

Comparative genomics and bioinformatics

Mohammed Yousuf Kurtu

Associate Prof., Animal Sciences Department, Haramaya University, Dire-Dawa, ETHIOPIA
(Email: mkurtu2002@yahoo.com)

Animal Science, Nutrition

Muhammad Saeed

PhD candidate, Northwest A&F University, Yangling, 712100, CHINA (Email: muhammad.saeed@nwsuaf.edu.cn)

Nutrition - Ruminants

Naser Maheri Sis

PhD, Assistant Prof., Dept. Anim. Sci., I.A.U.-Shabestar, IRAN
(Website; Emails: maherisis@iaushab.ac.ir; nama1349@gmail.com)

Nutrition - Ruminants, Nutritive Value, Utilization of Feeds

Nilüfer SABUNCUOĞLU ÇOBAN

PhD, Professor, Department of Animal Science and Production, Faculty of Veterinary Medicine, Atatürk University, TURKEY
(Website; Email: ncoban@atauni.edu.tr)

Animal Hygiene, Physiology, Animal Welfare

Ömer ÇOBAN

PhD, Professor, Department of Animal Science and Production, Atatürk University, TURKEY (Website; ocoban@atauni.edu.tr)

Nutrition - Ruminants

Paola Roncada

PhD, Associate Professor, Veterinary Pharmacology and Toxicology, University of Bologna, ITALY
(Email: paola.roncada@unibo.it)

Pharmacokinetics

Raga Mohamed Elzaki Ali

PhD, Assistant Prof., Department of Rural Economics and Development, University of Gezira, SUDAN
(Email: ragaelzaki@yahoo.co.uk)

Animal-feed interactions, Nutritive value

Saeid Chekani Azar

PhD, Dept. Anim. Sci., Facult. Vet. Med., Atatürk University, TURKEY
(Emails: saeid.azar@atauni.edu.tr; schekani@gmail.com)

Physiology, Product Quality, Human Health and Well-Being,

Shahin Eghbal-Saeid

PhD, Associate Prof., Dep. Anim. Sci., I.A.U., Khorasgan (Isfahan), IRAN (Email: shahin.eghbal@khuisf.ac.ir)

Animal Genetics and Breeding

Shahin Hassanpour

Dept. Physiology, Facult. Vet. Med., I.A.U., Shabestar, IRAN (Email: shahin.hassanpour@yahoo.com)

Physiology and Functional Biology of Systems

Shigdaf Mekuriaw

Andassa Livestock research center, ETHIOPIA ([Email: shigdafmekuriaw@yahoo.com](mailto:shigdafmekuriaw@yahoo.com))

Animal production and Nutrition

Tarlan Farahvash

PhD Student, Dep. Anim. Sci., I.A.U., Khorasgan (Isfahan); Tarbiat Modares University, Tehran, IRAN

Animal Genetic and Breeding

Tohid Vahdatpour

PhD, Assistant Prof., Department of Physiology, I.A.U.-Shabestar, IRAN ([Website](#); [Scopus](#); [Google](#)

[Scholar](#); [Emails: vahdatpour@iaushab.ac.ir;tvahdatpour@gmail.com](mailto:vahdatpour@iaushab.ac.ir))

Physiology and Functional Biology of Systems

Ümit Acar

Research Asistant and PhD, Department of Aquaculture, Faculty of Fisheries, Muğla Sitki Koçman University, TURKEY ([Email: umitacar@mu.edu.tr](mailto:umitacar@mu.edu.tr))

Aquaculture, Fish nutrition, Alternative Feed ingredients

Vassilis Papatsiros

PhD, Department of Porcine Medicine, University of Thessaly, Trikalon str 224, GR 43100, GREECE

([Email: vpapatsiros@yahoo.com](mailto:vpapatsiros@yahoo.com))

Dietary input, Animal and Feed interactions

Wafaa Abd El-Ghany Abd El-Ghany

PhD, Associate Prof., Poultry and Rabbit Diseases Department, Cairo University, Giza, EGYPT

([Email: wafaa.ghany@yahoo.com](mailto:wafaa.ghany@yahoo.com))

Poultry and Rabbit Diseases

Wesley Lyevertton Correia Ribeiro

MSc, DVM, College of Veterinary, Medicine, State University of Ceará, Av. Paranjana, 1700, Fortaleza, BRAZIL

([Email: wesleylyevertton@yahoo.com.br](mailto:wesleylyevertton@yahoo.com.br))

Animal Health, Veterinary Parasitology, and Public Health, Animal welfare and Behavior

Yadollah Bahrami

PhD, Young Researchers Club and Elites, Khorasgan Branch, Islamic Azad University, Khorasgan, IRAN

([Email: bahrami97@gmail.com](mailto:bahrami97@gmail.com))

Biotechnology, Nutrition - Non-Ruminants

Yavuz Gurbuz

Prof. Dr., University of Kahramanmaras Sutcu Imam, Department of Animal Nutrition, Campus of Avsar, Kahramanmaras,

TURKEY ([Email:yavuzgurbuz33@gmail.com](mailto:yavuzgurbuz33@gmail.com))

Animal Nutrition, Feed additive, Feed Technology and Evaluation

Zohreh Yousefi

PhD, Department of Plant Biology, Atatürk University, Erzurum, TURKEY ([Email: zohreh.yousefi12@ogr.atauni.edu.tr](mailto:zohreh.yousefi12@ogr.atauni.edu.tr))

Biology, Botanical Biosystematic, Genetic

Zewdu Edea

Chungbuk National University, SOUTH KOREA ([Email: zededeaget@gmail.com](mailto:zededeaget@gmail.com))

Livestock Population Geneticist

Join OJAFR Team

As an international journal we are always striving to add diversity to our editorial board and operations staff. Applicants who have previous experience relevant to the position may be considered for more senior positions (Section Editor, SE) within OJAFR. All other members must begin as Deputy Section Editors (DSE) before progressing on to more senior roles. Editor and editorial board members do not receive any remuneration. These positions are voluntary.

If you are currently an undergraduate, M.Sc. or Ph.D. student at university and interested in working for OJAFR, please fill out the application form below. Once your filled application form is submitted, the board will review your credentials and notify you within a week of an opportunity to membership in editorial board.

If you are Ph.D., assistant, associate editors, distinguished professor, scholars or publisher of a reputed university, please rank the mentioned positions in order of your preference. Please send us a copy of your resume (CV) or your [Live DNA](#) or briefly discuss any leadership positions and other experiences you have had that are relevant to applied Animal and Feed Researches or publications. This includes courses you have taken, editing, publishing, web design, layout design, and event planning.

If you would like to represent the OJAFR at your university, join our volunteer staff today! OJAFR representatives assist students at their university to submit their work to the OJAFR. You can also, registered as a member of OJAFR for subsequent contacts by email and or invitation for a honorary reviewing articles.

Download [OJAFR Application Form](#)

Volume 5 (3); May 25, 215**Research Paper****Influence of supplemented whey on growth performance and internal organs percentages of broiler chickens.**

Malik H E.E., Elamin K.M., Abdalla S.A. and Dousa B.M.

Online J. Anim. Feed Res., 5(3): 68-73, 2015; pii:

S222877011500011-5

Abstract

An experiment was conducted with hundred and sixty, one day old unsexed broilers to investigate the effects of whey protein on growth performance and internal organs percentage. Four dietary treatments, each consisting of 4 replicates. Diets were control with 0% whey protein (diet A) and whey protein was added at 2, 4 and 6% (B, C and D respectively). Traits studied were feed consumption, weight gain, feed conversion ratio, internal organs percentage and dressing percentage. Results revealed that no differences were found in feed consumption, weight gain and dressing percentage among the four treatments, a lower feed conversion ratio was observed in week 5 with control group. There was no effect of whey protein on internal organs except the intestine, abdominal fat and gizzard percentages were significantly ($P < 0.05$) affected by the treatment. Chicks in treated groups reported high estimates of intestine and gizzard than control group. On the other hand, the lowest estimates of abdominal fat were observed by groups A and C. It concluded that up to 6% of whey protein can be incorporated in broilers ration because it's cheaper source of proteins and economically more profitable than control diet. The dietary whey protein seems acceptable and palatable to the birds.

Keywords: Animal Protein, Broilers, Performance.[Full text-PDF](#) [XML](#) [DOAJ](#)**Research Paper****Topographic characteristics of the lymph nodes of the dromedary (*Camelus Dromedarius*).**

Gavrylin P., Rahmoun D.E., Lieshchova M.

Online J. Anim. Feed Res., 5(3): 74-77, 2015; pii:

S222877011500012-5

Abstract

The architecture of the lymph node dromedary (*Camelus dromedarius*) differs from that shown in the conventional patterns of other mammalian animals, generally formed of a plurality of aggregates, the latter are surrounded by a connective tissue which extends over the whole area surface lymph node and each cluster is a node itself. Vascular distribution in these lymphoid aggregates is relatively abundant and each node receives one or two afferent lymphatic's and is drained by four or five efferent lymphatics. In approximately half of nodes examined, there was extra nodal communications between the lymphatic vessels (afferent and efferent), allowing to bypass the lymph node. Lymph nodes are characterized by their dromedary lobule appearance and size. This lobulated appearance is acquired with age. Indeed in a camel one day we noticed that although the lymph nodes are large, but rather the lobulation is not clear. All forms are possible was lymph nodes ovoid, flattened, elongated, notched, triangular or rounded in some cases.

Keywords: Lymph Nodes, Lymphoid Aggregates, Dromedary, Lobule.[Full text-PDF](#) [XML](#) [DOAJ](#)**Research Paper****Performance and nutrient utilization of broilers fed malted sorghum sprout (msp) or wheat-offal based diets supplemented with yeast culture and enzyme.**

Oke F.O., Fafiolu A.O., Jegede A.V., Oduguwa O.O., Adeoye S.A., Olorunisola R.A., Oso A.A., Onasanya G.O., Adedire A.O., Muhammed A.I.

Online J. Anim. Feed Res., 5(3): 78-84, 2015; pii:

S222877011500013-5

Abstract

An experiment was conducted on a total of two hundred and forty day-old, unsexed Marshal Broiler chickens which were randomly allotted to 8 dietary treatment groups of 30birds each. Each treatment group was replicated 3 times with 10 birds per replicate. The experiment was a 2x4 factorial consisting of two test ingredients (MSP and wheat offal) at 4 levels (0 g kg⁻¹ yeast and enzyme, + 0.01 gkg⁻¹ yeast and enzyme, +0.013 gkg⁻¹ yeast, +0.01 gkg⁻¹ enzyme). At the end of the trial, the effect of MSP and wheat offal with 0.01g/kg-1yeast and those on 0.01 g/kg-1 yeast + 0.01 g/kg-1 enzyme inclusion showed a significant effect ($P < 0.05$) for final live weight, weight gain, feed intake and feed conversion ratio and fibre retention. Broiler starter Chickens fed MSP diets had lower ($P < 0.05$) final live weight, weight gain, feed intake and fibre retention than those fed wheat offal based diets irrespective of the additives. However, finishing broilers fed wheat offal diet



supplemented with 0.01 g/kg-1 yeast and those on 0.01 g/kg-1 yeast + 0.01 g/kg-1 enzyme recorded a higher ($P < 0.05$) final live weight, weight gain, protein retention and NDF retention than MSP diets. Conclusively, Inclusion of yeast + Enzyme improved protein retention, fat and fibre digestibility. The combination of yeast and Roxazyme enzyme improved the utilization of wheat offal (w/o) and Malted sorghum sprout (MSP) based diets by broiler chickens. It is therefore recommended that MSP supplementation with yeast + enzyme or enzyme singly could be used to improve Livestock rations for better performance.

Keywords: Nutrition, Performance, Broiler, Malted Sorghum Sprout.

[Full text-PDF](#) [XML](#) [DOAJ](#)

Research Paper

Survey of protozoa parasites infestation of *Synodontis schall* collected from Jabel Awlia dam reservoir at Khartoum state.

Mohamed Ahmed F.A., Yusuf Mohamed A.H., Haroon Ahmed TH.H., Abd-Alkhaier Suleiman H.M., Mohamed A.A., Krpos Kolia W.S., Mohammed Salih R.R., Alamien Babiker A.M.

Online J. Anim. Feed Res., 5(3): 85-89, 2015; pii: S222877011500014-5

Abstract

The main target of the present research to conduct a survey of protozoan parasitic infestation in (*Synodontis schall*) collected from natural environment, study also aimed to identify the protozoan parasite of high parasitic load. 69 samples of fish were examined, 38 male and 31 female on the region of the label Awlia reservoir in the White Nile represented in (*Synodontis schall*) which is one of most consumed species in Khartoum state. This study was conducted in Sudan University of Science and Technology College of Animal Production Science and Technology, Department of Fisheries and Wildlife Science in the period from beginning of April to June 2014. The study revealed that the Haemogregarines was most common parasite obtained in this study with high prevalence rate followed by Trichodina sp, Chilodenella sp, Ich sp, in skin and gill of the mentioned fish as external protozoa. Indoparasite include Hexamita sp., Myxobolus sp., Cryptobia sp., Ichthyobodo sp., and Henneguya sp. Most found in the blood, gonad, liver and kidney respectively as internal parasite. The finding of this study showed prevalence rate of parasite in fish sample examined from skin and gill has high prevalence rate in male than female of studied fish. Also prevalence rate of parasite from internal organ has high prevalence rate of parasite in male than female of the fish study. All the result was analysis by SPSS version 16 by using t-test and the prevalence and means abundance of parasite represent by tables.

Keywords: Parasites, Protozoa, Prevalence, *Synodontis Schall*.

[Full text-PDF](#) [XML](#) [DOAJ](#)



Research Paper

Profit analysis of traditional beef cattle farm in Minahasa regency, Indonesia.

Dalie S., Wantasen E., Anis S. and Pangemanan S.P.

Online J. Anim. Feed Res., 5(3): 90-94, 2015; pii: S222877011500015-5

Abstract

A traditional beef cattle farm agribusiness needs the development in farmer's way of thinking, from production for family or market need, to production for higher profit, and this could be achieved by adapting the economic principles. The objective of this study was to find out business information for profitable business. This study was carried out on beef cattle farmers group in Kanonang III Village, Kawangkoan District, Minahasa Regency. Results showed that raising 10 beef cattles resulted in the Net Present Value at the DF of 25 % as much as IDR 18,788,330.00, Benefit Cost Ratio (B/C) at the DF of 25 % as much as 1.26, Internal Rate of Return (IRR) as much as 34.21 %, and Break Even Point (BEP) with 6 cattles. It could be concluded that the number of 10 cattles in Kanonang III Village, Kawangkoan District, Minahasa Regency, is suitable for production, with BEP achieved at the raising of 6 beef cattles. Therefore it was recommended that beef cattle farmer in Minahasa Regency should raise more than 6 cattles in order to be able to gain some profit.

Keywords: Profitability, Break Even Point (BEP), Beef Cattle.

[Full text-PDF](#) [XML](#) [DOAJ](#)



Archive



This work is licensed under a [Creative Commons Attribution-NonCommercial 4.0 International License](#).

Online Journal of Animal and Feed Research



ISSN: 2228-7701

Frequency: Bimonthly

Current Issue: 2015, Vol: 5, Issue: 3 (May)

Publisher: [SCIENCELINE](http://www.science-line.com)

Online Journal of Animal and Feed Research is an international peer-reviewed journal, publishes the full text of original scientific researches, reviews, and case reports in all fields of animal and feed sciences, bimonthly and freely on the internet [...view full aims and scope](#)

www.jwpr.science-line.com

» OJAFR indexed/covered by [NLM/PubMed](#), [CABI](#), [CAS](#), [AGRICOLA](#), [DOAJ](#), [Ulrich's™](#), [GALE](#), [ICV 2015 = 71.65](#)), [Worldcat](#), [EZB](#), [TOCs](#) [...details](#)

» Open access full-text articles is available beginning with Volume 1, Issue 1.

» Full texts and XML articles are available in ISC-RICeST and DOAJ.

» This journal is in compliance with [Budapest Open Access Initiative](#) and [International Committee of Medical Journal Editors' Recommendations](#).

ICMJE INTERNATIONAL COMMITTEE of
MEDICAL JOURNAL EDITORS

» We are member of WAME



» High visibility of articles over the internet.



[ABOUT US](#)

| [CONTACT US](#)

| [PRIVACY POLICY](#)

Editorial Offices:

Atatürk University, Erzurum 25100, Turkey

University of Manitoba, Winnipeg, Manitoba R3T 2N2, Canada

University of Maragheh, East Azerbaijan, Maragheh 55136, Iran

Homepage: www.science-line.com

Phone: +98 914 420 7713 (Iran); +90 538 770 8824 (Turkey); +1 204 8982464 (Canada)

Emails:

administrator@science-line.com

saeid.azar@atauni.edu.tr

INFLUENCE OF SUPPLEMENTED WHEY ON GROWTH PERFORMANCE AND INTERNAL ORGANS PERCENTAGES OF BROILER CHICKENS

Huwaida E. E. MALIK¹, Khalid M. ELAMIN², Siham A. ABDALLA¹ and Bakheit M. DOUSA^{1*}

¹Department of Poultry Production, Faculty of Animal Production, University of Khartoum, Sudan (Posted code 13314 Khartoum North)

²Department of Animal Breeding, Faculty of Animal Production, University of Khartoum, Sudan

*Email: dousa0017@gmail.com

ABSTRACT: An experiment was conducted with hundred and sixty, one day old unsexed broilers to investigate the effects of whey protein on growth performance and internal organs percentage. Four dietary treatments, each consisting of 4 replicates. Diets were control with 0% whey protein (diet A) and whey protein was added at 2, 4 and 6% (B, C and D respectively). Traits studied were feed consumption, weight gain, feed conversion ratio, internal organs percentage and dressing percentage. Results revealed that no differences were found in feed consumption, weight gain and dressing percentage among the four treatments, a lower feed conversion ratio was observed in week 5 with control group. There was no effect of whey protein on internal organs except the intestine, abdominal fat and gizzard percentages were significantly ($P < 0.05$) affected by the treatment. Chicks in treated groups reported high estimates of intestine and gizzard than control group. On the other hand, the lowest estimates of abdominal fat were observed by groups A and C. It concluded that up to 6% of whey protein can be incorporated in broilers ration because it's cheaper source of proteins and economically more profitable than control diet. The dietary whey protein seems acceptable and palatable to the birds.

Keywords: Animal Protein, Broilers, Performance.

ORIGINAL ARTICLE
 pii: S2228770115000114-5
 Received 05 Apr. 2015
 Accepted 08 May. 2015

INTRODUCTION

Dairy products have been used as fillers and binders in comminuted meat products to improve texture and sensory properties and minimize cooking losses (Hung and Zayas, 1992). The properties of milk proteins are related to immobilization of water, texture and color improvement and enhancement of sensory properties (Ulu, 2004). Whey protein is widely used in food products because of their high nutritional value and their ability to form gels, emulsions or foams (Lefevre and Subirade, 2003).

Whey proteins provide high levels of essential and branched chain amino acids. However, whey protein isolates are the purest protein source available (Hoffman and Falvo, 2004). During the processing of whey protein isolate there is a significant removal of fat and lactose. As a result individuals who are lactose intolerant can often safely take these products (Geiser, 2003). Dried whey that is produced from its liquid form can be used in chickens (Susmel et al., 1995).

There is extensive research on the using whey protein concentrate in emulsion and emulsion type meat products (Hung and Zayas, 1992; Özdemir et al., 1994; Ztorba et al., 1994; Hughes et al., 1998; Lyons et al., 1999; Serdaroglu and Sapancı-Özsümer, 2003; Serdaroglu and Deniz, 2004). However, there are a few studies on the effect of whey powder and skim milk powder on yield, textural properties and sensory characteristics of patty. Recently, studies highlighted opportunities to use whey proteins as vehicles for bioactive ingredients (Hebrard et al., 2006; Livney, 2010). These ingredients must be consumed orally and should therefore pass through the entire gastro-intestinal tract. Moreover whey proteins have potential as functional food ingredients for persons with obesity (Luhovy et al., 2007). Therefore, the objective of the present study was to determine and to assess the effect of dietary supplementation of whey protein on broiler growth performance and internal organs percentage.

MATERIAL AND METHODS

Experimental birds

One hundred and sixty one-day old unsexed commercial broiler chicks (Hubbard) were purchased from commercial poultry company on arrival chicks were placed in sixteen pens they were fed the control diet ad libitum for 3 days as adaptation period. The chicks were divided into four groups, with four replicates (10 chicks per each).

Experimental diets

Four experimental diets were formulated from local ingredients with one basal diet. The diets were approximately isocaloric and isonitrogenous with different levels of added whey protein (0, 2, 4 and 6%). The ingredients constituents of experimental diets are shown in Table 1 their calculated compositions are tabulated in Table 2. The experimental diets were formulated and adjusted to meet the nutrient requirement of broiler as outlined by the National Research Council (1994), and subjected to a proximate analysis according to A.O.A.C. (1990).

Table 1 - The ingredients constituents of experimental diets

Ingredients	Whey protein %			
	0	2	4	6
Sorghum	60.2	58.4	58.4	58.4
Groundnut meal	24.2	24	22	20
Sesame meal	5.5	5.5	5.5	5.5
Wheat bran	1.36	1.36	1.36	1.3
Super concentrate	5	5	5	5
Whey protein	0	2	4	6
Di-calcium phosphate	0.74	0.74	0.74	0.74
Limestone	0.24	0.24	0.24	0.24
Salt	0.2	0.2	0.2	0.2
Lysine	0.12	0.12	0.12	0.12
Methionine	0.09	0.09	0.09	0.09
Vegetable oil	2.1	2.1	2.1	2.1
Premix	0.25	0.25	0.25	0.25
Total	100	100	100	100

Table 2 - Calculated compositions of experimental diets

Items	Whey protein %			
	0	2	4	6
ME (kcal/kg feed)	3200	3189	3190	3191
CP	23	23.5	23.3	23.2
CF	4.12	4.06	3.86	3.67
Ca	1.04	1.04	1.03	1.02
P	0.45	0.45	0.45	0.44
Lysine	1.22	1.21	1.18	1.16
Methionine	0.51	0.51	0.5	0.49

Carcass preparation

At the end of the experimental period, the birds were starved overnight from feed, whereas waster was available. Eight birds from each treatment (2birds/replicate) were selected randomly then they were leg-tagged then individually weighed and slaughtered. Hot and cold carcass weights were recorded, Carcasses weight was recorded and the dressing percentage was determined by expressing carcass weight to the live weight.

Experimental design and statistical analysis

The experimental design of the trail was a completely randomized design (CRD). The data obtained were tabulated and subjected to analysis of variance (ANOVA) according to Gomez et al. (1984). The significant difference test was used for treatments mean separation.

RESULTS AND DISCUSSION

The results of feeding graded levels of whey protein (0, 2, 4, and 6%) on the performance of broiler chicks are presented in Table 3. The results showed that there were no significant differences ($P > 0.05$) in the total feed intake (g), but it tended to be higher for birds fed the treated diet. The total weight gain (g) and feed conversion ratio (g feed/g gain) were not significantly ($P > 0.05$) affected by the inclusion of whey protein, but the best results of body weight gain and feed conversion ratio were obtained by birds fed the diet contained 6% whey protein

followed by those fed the other tested diets. Weekly feed intake was not significantly ($P > 0.05$) different among dietary treatments as shown in Table 4, feed intake tended to be higher for birds fed different levels of whey protein. This increase in the intake might be related to palatability and higher digestibility of whey protein based diets. In addition, the acceptable essential amino acids profile of whey protein which reported by Hoffman and Falvo (2004). The effects of dietary treatments on weekly body weight gain and weekly feed conversion ratio (FCR) are shown in Tables 5 and 6. Results revealed that treatment had significant ($P < 0.05$) affect on weekly weight gain and feed conversion ratio. Body weight gain was shown to be higher in the first and fifth weeks of age for chickens fed treated diets by increased level of whey protein, despite their similar compared with the birds in the control group. Gulsen et al. (2002); Kermanshahi and Rostami (2006) found that body weight gain to be greater for chickens offered dried whey protein in amounts equivalent to a whey protein level between 3–6 g/kg–1. Broiler chicks offered whey protein had better feed conversion ratio than control. These effects somewhat resemble those reported by Awano (2004) who found that the dietary presence of whey protein counteract the decrease of feed efficiency in broilers when fed diets burdened with added oxidized soybean oil. The findings of the present study on internal organs percentages (intestine, Abdominal fat, Liver, Heart, Spleen, Gizzard) and dressing percentage (Table 7) indicated that intestine, abdominal fat and gizzard percentages were significantly ($P < 0.05$) influenced by the treatments. Birds fed control diet obtained lower percentage on these parameters than treated groups. Proteins from animal sources (i.e. eggs, milk, and meat) provide the highest quality rating of food sources. This is primarily due to the 'completeness' of proteins from these sources. Although protein from these sources are also associated with high intakes of saturated fats, there have been a number of studies that have demonstrated positive benefits of animal proteins in various population groups (Campbell et al., 1999; Pannemans et al., 1998). However, there were no significant ($P > 0.05$) influenced for liver, heart, spleen and dressing percentages by the dietary treatments. Feeding economics of experimental diets are presented in Table 8. The result showed that diet D (contained 6% whey protein) is cheapest one, it followed by diets C and B than control. Broiler chicks received diet D recorded the highest profitability than other groups.

Table 3 - Overall performance of broiler chicks as affected by dietary inclusion of whey protein

Parameters	Treatments				±SEM
	A	B	C	D	
Total feed intake (g/bird)	3189.5	3221.0	3197.4	3221.0	55.68
Total body weight gain (g/bird)	1791.5	1751.8	1809.4	1962.5	71.03
Feed conversion ratio (g feed/g bird)	1.84	1.79	1.77	1.63	0.07

Table 4 - Weekly feed intake of broiler chicks as affected by dietary inclusion of whey protein (g/bird)

Weeks	Treatments				±SEM
	A	B	C	D	
1	137.17 ^b	213.17 ^{ab}	225.67 ^a	219.33 ^{ab}	10.35
2	341.07	357.57	379.00	380.67	16.19
3	396.23 ^b	438.33 ^{ab}	492.33 ^a	495.33 ^a	20.79
4	599.34	606.47	611.00	612.07	18.14
5	767.29 ^a	777.70 ^a	700.00 ^b	718.57 ^{ab}	18.84
6	898.38 ^a	827.77 ^{ab}	789.37 ^b	770.93 ^b	24.69

Table 5 - Weekly body weight gain of broiler chicks as affected by dietary inclusion of whey protein (g/bird)

Weeks	Treatments				±SEM
	A	B	C	D	
1	81.67 ^b	82.50 ^b	112.00 ^a	120.23 ^a	6.31
2	199.17	196.23	217.17	193.33	12.94
3	203.07	211.83	227.83	208.33	11.59
4	252.75	268.75	256.67	311.83	27.93
5	415.83 ^b	365.20 ^b	344.50 ^b	590.04 ^a	33.76
6	635.80	627.25	633.37	559.87	47.47

Table 6 - Weekly feed conversion ratio of broiler chicks as affected by dietary inclusion of whey protein (g feed/g bird)

Weeks	Treatments				±SEM
	A	B	C	D	
1	2.30 ^{ab}	2.59 ^a	2.03 ^{bc}	1.84 ^c	0.12
2	1.73 ^b	1.82 ^{ab}	1.75 ^b	1.97 ^a	0.07
3	1.97 ^b	2.08 ^{ab}	2.16 ^{ab}	2.39 ^a	0.11
4	2.37	2.30	2.40	2.06	0.20
5	1.33 ^c	2.13 ^a	2.04 ^a	1.73 ^b	0.09
6	1.42	1.33	1.29	1.39	0.12

Table 7 - Internal organs percentage of broiler chicks as affected by dietary inclusion of whey protein (%)

Parameters	Treatments				±SEM
	A	B	C	D	
Intestine	5.18 ^c	7.74 ^a	6.96 ^{ab}	6.72 ^b	0.28
Abdominal fat	1.05 ^c	1.46 ^b	1.07 ^c	1.85 ^a	0.11
Liver	2.45	2.11	2.70	2.68	0.13
Heart	0.55	0.57	0.61	0.50	0.04
Spleen	0.24	0.23	0.27	0.28	0.03
Gizzard	2.37 ^b	2.96 ^a	2.92 ^a	2.86 ^a	0.15
Dressing	66.06 ^a	61.64 ^b	61.85 ^b	64.04 ^{ab}	0.93

Table 8 - The feeding economics of experimental diets

Items	Experimental diets			
	A	B	C	D
Sudanese Pounds				
Feed cost per bird (SP)	15.940	15.899	15.397	15.126
Total cost per bird (SP)	18.940	18.899	18.397	18.126
Average weight of bird (kg)	1.257	1.187	1.274	1.307
Total returns (SP)	28.911	27.301	29.302	30.060
Net profit per bird (SP)	9.871	8.402	10.905	11.934
Dollar				
Feed cost per bird (\$)	1.771	1.767	1.711	1.681
Total cost per bird (\$)	2.104	2.100	2.044	2.014
Total returns (\$)	3.212	3.033	3.256	3.340
Net profit per bird (\$)	1.108	0.934	1.212	1.326

REFERENCES

- AOAC (1990). "Association of Official Analytical Chemist", Official Methods of Analysis 12th ed. Washington. DC.
- Awano T (2004). The effect of whey protein on growth performance, lipid metabolism and blood and liver glutathione in broilers fed oxidized soy bean oil. 22nd World's Poultry Congress. Istanbul (Turkey), Book of Abstracts, p. 672.
- Campbell WW, Barton JR, Cyr-Campbell D, Davey SL, Beard JL, Parise G and Evans WJ (1999). Effects of an omnivorous diet compared with a lacto-ovo vegetarian diet on resistance-training-induced changes in body composition and skeletal muscle in older men. *American Journal of Clinical Nutrition* 70, 1032-1039
- Geiser M (2003). The wonders of whey protein. *NSCA's Performance Training Journal* 2, 13-15.
- Gomez KA, Gomez AA. 1984. *Statistical procedures for agricultural research*. John Wiley and sons, Inc. London, UK (2nd edition): 13-175.

- Gulsen N, Coskun B, Umucalilar HD, Inal F, Boydak M (2002). Effect of lactose and dried whey supplementation on growth performance and histology of the immune system in broilers. *Arch. Anim. Nutr.* 56, 131–139
- Hebrard G, Blanquet S, Beyssac E, Remondetto G, Subirade M, Alric M (2006). Use of whey protein beads as a new carrier system for recombinant yeasts in human digestive tract. *J. Biotech.* 127: 151-160.
- Hoffman JR, Falvo MJ. 2004. Protein-which is best? *J. Sports Sci. Med.*, 3:118-130.
- Hung SC and Zayas JF (1992). Functionality of milk proteins and corn germ protein flour in comminuted meat products. *J. Food Qual.*, 15: 139–152
- Kermanshahi H, Rostami H (2006). Influence of supplemental dried whey on broiler performance and cecal flora. *Int. J. Poultry Sci.* 5, 538–543
- Lefevre T, Subirade M (2003). Formation of intermolecular β -sheet structures: a phenomenon relevant to protein film structure at oil-water interfaces of emulsions. *J. Colloid Interface Sci.*, 263:59-67.
- Livney YD (2010). Milk proteins as vehicles for bioactive. *Curr. Opin. Colloid Interface Sci.*, 15(1-2): 73-83.
- Luhovy BL, Akhavan T, Anderson GH (2007). Whey proteins in the regulation of food intake and satiety. *J. Am. Coll. Nutr.*, 26(6): 704S-712S.
- NRC (1994). Nutrients requirements of poultry. Ninth revised edition. National Academy Press. Washington D.C. pp. 19-26.
- Pannemans DLE, Wagenmakers AJM, Westerterp KR, Schaafsma G and Halliday D (1998). Effect of protein source and quantity on protein metabolism in elderly women. *American Journal of Clinical Nutrition* 68, 1228-1235.
- Ulu H (2004). Effect of wheat flour, whey protein concentrate and soya protein isolate on oxidative processes and textural properties of cooked meatballs. *Food Chem.* 87: 523–529.

TOPOGRAPHIC CHARACTERISTICS OF THE LYMPH NODES OF THE DROMEDARY (*Camelus dromedarius*)

P. Gavrylin, D.E. Rahmoun, M. Lieshchova

Department of Normal and Pathological Anatomy of agricultural Animals, Faculty of Veterinary Medicine, Dnepropetrovsk State Agricultural and Economic University, Dnepropetrovsk, Ukraine

*Email: deddine44@hotmail.com

ABSTRACT: The architecture of the lymph node dromedary (*Camelus dromedarius*) differs from that shown in the conventional patterns of other mammalian animals, generally formed of a plurality of aggregates, the latter are surrounded by a connective tissue which extends over the whole area surface lymph node and each cluster is a node itself. Vascular distribution in these lymphoid aggregates is relatively abundant and each node receives one or two afferent lymphatic's and is drained by four or five efferent lymphatics. In approximately half of nodes examined, there was extra nodal communications between the lymphatic vessels (afferent and efferent), allowing to bypass the lymph node. Lymph nodes are characterized by their dromedary lobule appearance and size. This lobulated appearance is acquired with age. Indeed in a camel one day we noticed that although the lymph nodes are large, but rather the lobulation is not clear. All forms are possible was lymph nodes ovoid, flattened, elongated, notched, triangular or rounded in some cases.

Keywords: Lymph Nodes, Lymphoid Aggregates, Dromedary, Lobule.

ORIGINAL ARTICLE
 pii: S222877011500012-5
 Received 15 Apr. 2015
 Accepted 15 May. 2015

INTRODUCTION

Dromedary lymph nodes are studied but often wrongly attributed in scientific journals. We used several different lymph nodes. Aspects of lymph nodes of the dromedary are discussed. The position of the lymph nodes camel is summarized and illustrated in anatomical charts explaining the position and precise topography of each unit. Studies have been conducted to investigate gross aspects, histological of lymph nodes in dromedaries Gahlot (1992), as was the lack of information on the precise anatomy and topography of the lymph nodes on this animal, we made a very advanced to know with certainty what the lymph node is composed of the dromedary and what is its anatomical structure study. According to the authors, it was found that the morphology and structure (Abdel-Magie (2012), and Osman (1988), lymph node dromedary has intermediate characters that take both the mammalian general that the special case of the pig. This animal is usually kept for meat and it is strongly believed that the detailed anatomical data should be made regarding lymph nodes that they play an important part of the defense mechanism of the body against the invasion of body foreigners (Saunders, 2013). In addition, these lymph nodes, this can be easily palpated in animals during the inspection of the meat. Studies have been conducted to investigate gross, histological aspects of lymph nodes in dromedaries, as was the lack of information about the anatomy and topography of the lymph nodes on this particular animal Barone (1976, 2012) and Cauvet (1925), we had a very advanced knowledge with certainty that the lymph node is composed of the camel and what is the study of the anatomical structure. According to the authors, it was found that the morphology and structure Heath (1986) and Kayouli (1995), lymph nodes dromedary intermediate characters who are both large mammal that the particular case of pigs.

MATERIAL AND METHODS

The present study is carried out in the southern part of Algeria; the location of the desired node was traversed by using a very accurate diagram of the anatomy of the namely animal anatomical topography accurate lymph nodes. The recognition of the location of the 10 lymph nodes, we have collected and studied at the abattoir and laboratory; 5 somatic: (the Parotid, submandibular, superficial cervical, axillary, popliteal) and 5 visceral: (medial retropharyngeal, caudal mediastinal, portal, jejunum). The measurement of the length and width of each lymph node is made after preparation of lymph node using a scalpel Pack of 5 HS No. 10A and the results are listed on Table and lymph nodes were identified by visual inspection of each image. The identification process is purely visual are: analysis of the size, shape, color, location and proximity of the surrounding structures has proven to be useful for the identification of particular lymph node (Heath, 1987). Observations obtained were compared with

lymph node to better reach a consensus of opinion that has been validated in general in relation to the anatomy atlas. The main characteristics of the majority of lymph nodes detected identified on the images. When the identification process is completed, each lymph node is defined by a contour with a marker and the distribution of the lymph nodes requires a detailed topography of the other organs of the dromedary Mukasa-Mugerwa (1985), which corresponds to a relation between the descriptions of the lymph nodes relative to adjacent organs. The greatest difficulty, however, is the construction of a model of the architecture of the whole lymph node good preparation of lymph node quote us have the details of all of the unit that may have this schema.

RESULTS AND DISCUSSION

The observations were compared to best reach a consensus of opinion that has been validated in general with reference to the atlas of anatomy. The main characteristics of the majority of lymph nodes detected, identified on the images (Table 1).

Table 1 - Number conglomerate form and color of the lymph nodes camel

Lymph nodes	Length of L.N. cm	Width of L.N. cm	Number of kongregate	Form	Color
Parotid	3	1	8	Flattened, elongated	Gray
Sub-mandibular	9	4	15	Ovoid	Light brown
The superficial cervical	9	2	11	Ovoid	Dark or light brown
Axillary	5	4	5	Ovoid, flattened	Gray
Popliteal	7	4	4	Elongate	Light brown
Medial retropharyngeal	35	6	4	Flattened, triangular	Pink or light brown.
Caudal mediastinal	35	21	13	Elongated, triangular	Light brown.
Portal	6	21	4	Ovoid	Pink
Jéjunal	3	2	5	Triangular	Light brown
Medial iliac	7	2	3	Elongated, notched	Light brown

Most lymph nodes are detected in accordance with the above characterization Junqueira (1986), and Saley (1986), either round, randomly shaped, and lymph nodes with sharp limits were also found, as shown in. In the dromedary, we noticed that the lymph node is surrounded by a fibrous capsule, consisting of collagen fiber, reticular fibers and some elastic fibers. Truss extends the fibrous capsule in the lobules and delimits the parenchyma of the node; these fibrous septae increasingly thin towards the center of the body and the support are the blood vessels and nerves Popesco (1962). The color is very variable, (pink, gray, black and pale brown). In the dromedary, the average is 131 lymph nodes divided into 34 groups of 25 and 9 inconstant constant.

On palpation confirmed that the occurrence of lymph node is dented rough to the touch, this consistency is due to its rich fibrous tissue. The fibrous tissue is very abundant not only in the capsule and the number of partitions. This fibrous zone is traversed by numerous blood and lymphatic vessels, an overview has given a clear picture of several regular nodes (mammalian deviation) and juxtaposed together in the same housing (Gui-Fang et al., 2000). The cortex is observable under the capsule with the follicles and germinal centers; but is also observed in the middle of the node, in contact partitions. Each unit shows the usual one node with its cortex and medulla available. Among somatic lymph nodes examined; we have the parotid lymph node; is constant and unique. There is flattened on one side to the other and measure an average of 3 cm in length by 1 cm wide (Figure 1). We have also observed the submandibular lymph node is located in the caudal angle of the mandible laterally to the region of the throat, cervico-facial under the platysma muscle. It is related to the ventral extremity of the parotid gland and responds to the ventral board of the facial vein. It is the surface, on its rear board and omohyoideus muscle, in connection with the sublingual vein; it is between 9 cm in length and 4 cm width (Figure 2).

The cervical lymph node superficial is unique and constant. It is a large oval lymph node and elongated measurement an average of 9 cm long and 2 cm wide. It is located along the cranial edge of the biceps muscle in the space formed by the biceps muscles and omo-transversarius neck. It is covered by the brachiocephalic muscle (Figure 3). As also we found that the axillary lymph node (Figure 4) is always constant, more or less flat almost circular shape. Its dimensions range from 4.5 cm of length to width of 4 cm. He stands up to the 30th ribs on the chest and serratus muscle below the axillary vein. Its deep surface is related to the large round muscle and the thoracodorsal artery.

The popliteal lymph node is unique and constant. It has an ovoid shape. It is located in the popliteal fossa, the gastrocnemius muscles of the leg to the point of greatest convexity of the muscle belly (Figure 5). The popliteal lymph node is, however, almost hidden by the thick elastic blade strengthens the tibial is fascia surface. This blade

extends from the ischia tuberosity to the calcaneus. The node responds to the dorsal edge of the gastrocnemius muscle and caudal edges of the semitendinosus and biceps femoris, it measures 7cm in length and 4 cm wide.

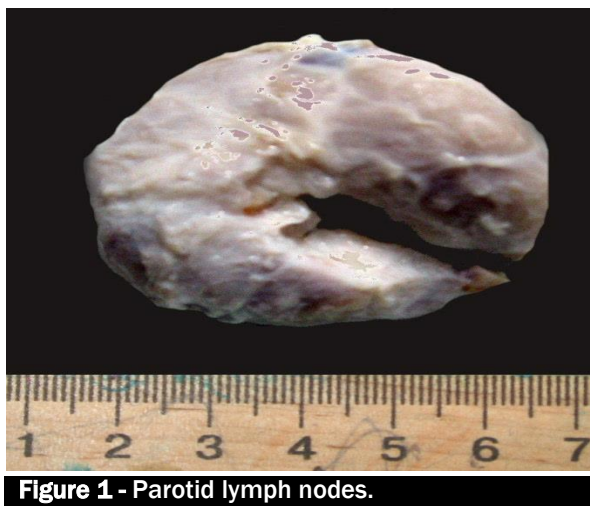

Figure 1 - Parotid lymph nodes.



Figure 2 - Submandibular lymph nodes.



Figure 3 - Cervical lymph nodes.

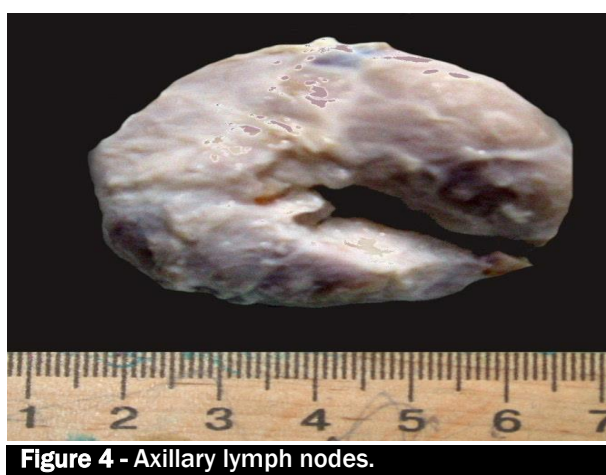

Figure 4 - Axillary lymph nodes.

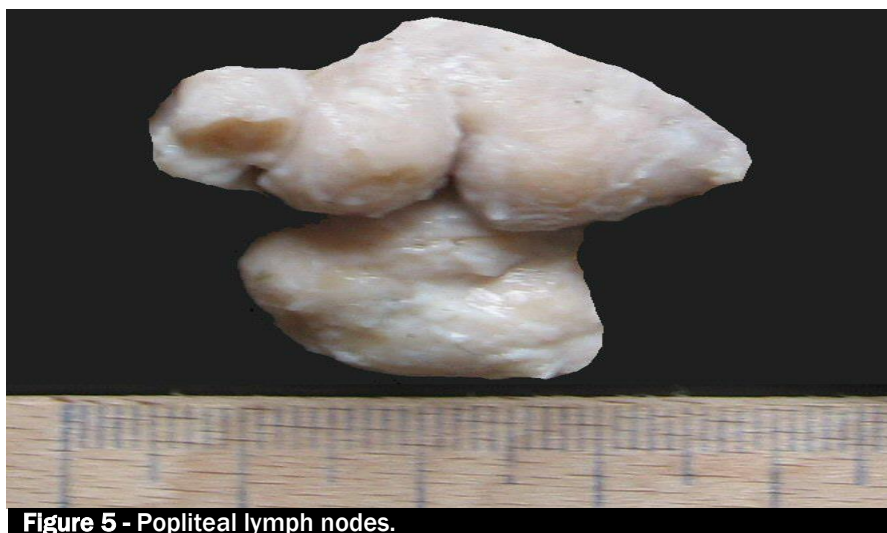

Figure 5 - Popliteal lymph nodes.

For visceral lymph nodes studied were selected the retro pharyngeal lymph node is a bulky lymph node dug by a gutter which houses the common carotid artery. It is based on the common carotid artery. It is related to the surface with the mandibular gland and dorsally with occipital artery, it is between 7 cm in length and width of 6 cm. caudal mediastinal lymph node is always constant and united. This is an enlarged lymph node measuring 35 cm in length 21cm wide. It has the shape of a curvilinear triangle. It is located far back in the caudal mediastinum after passing through the esophagus into the hiatus. It is placed lateral-dorsally on the esophagus, along the ventral edge of the abdominal aorta and based in part on the central portion fleshy pillars of the diaphragm. This extends the ganglion 10th thoracic vertebrae of the vertebral body to the level of the first lumbar vertebra. The hepatic portal

lymph node is elongated and has 4 lobes. They are constant and their size varies from 6 cm length 2 cm wide. Own liver lymph nodes are located in the attachment of the lesser omentum in the portal fissure and against the portal vein. They are partly hidden by the pancreas. So the further jejunum lymph node is smaller, located along the spiral colon. They throw themselves into the para-aortic lymph nodes. It measure 3 cm in length and 2 cm wide. The medial iliac lymph nodes are not large. They are irregularly shaped and formed an indentation where the external iliac artery passes. It was noted that it is located in the angle formed by the external iliac and the internal iliac artery. Most of these nodes are based on the small psoas muscle. It measure 6 cm in length and 4 cm in width.

CONCLUSION

Macroscopically, the lymph nodes of the dromedary congregate; they are partially fused, structural-functional units (small units) without evidence of the specific attitude. The architecture is formed of a plurality of aggregates, the latter are surrounded by a connective tissue which covers the entire surface of the lymph node is a cluster and each node lymphatic itself. For after our research can have that lymph node dromedary with its structure is similar to all mammals and specially the pigs.

Acknowledgements

The authors wish to thank the abattoir to Ouargla, in southern Algeria for the support and assistance, also the scientific research center of bio-safety and environmental control of agro-industrial complex Dnepropetrovsk state agrarian university for the assistance.

REFERENCES

- Abdel-Magied EM, Taha AAM and Al-Qarawi AA. (2012). The parotid, mandibular and lateral retropharyngeal lymph nodes of the camel (*Camelus dromedarius*). *Anat. Histol. Embryol.*, 30: 199 -203.
- Barone R. (1976). *Anatomie comparée des mammifères domestiques*. R. Barone. Tome III: splanchnologie. Tome 1: appareil digestif, appareil respiratoire. Lyon, ENV, Laboratoire d'anatomie, p. 879.
- Barone R. (2012). *Anatomie comparée des mammifères domestiques /R. Barone. Angiologie Tome 5 (2eme Edition): VIGOT. P. 152—236.*
- Cauvet C. (1925). *Le chameau. Anatomie, physiologie, race extérieur, vie et moeurs, élevage, alimentation, maladies, rôle économique*. Tome I., pp. 784. J. B. Baillere et fils ed. Paris.
- Kayouli C, Jouany J.P, Dardillat C and Tisserand J.L. (1995). Particularités physiologiques du dromadaire: conséquences Pour son alimentation. *Options Méditerranéennes*. Pp. 143-155.
- Gahlot TK, Gahlot AS and Saber, S.K (1992). *Anatomy and Histology of Camels* Ed. T.K... Nagpal and Jianlin Wang.
- Gui-Fang B, Dugarsuren B, Erdemtu D and Manglai Y. (2000). On the morphology of the liver in the two humped camel (*Camelius bactrianus*), /H. Endo, C. *Anat. Histol. Embryol.* 29: 243—246.
- Heath TJ. (1987). Pathways of lymph flow to and from the medulla of lymph nodes in sheep. T. J. Heath, H. J. Spalding. *Journal of Anatomy*. 155: 177-188.
- Heath TJ. (1986). Afferent pathways of lymph flow within the popliteal node in sheep / T. J. Heath, R. L. Kerlin, Spalding HJ. *Journal of Anatomy*. 149: 65-75.
- Junqueira L, Carneiro J and Long J. (1986). *Basic of Histology. A text book* Libraries du Liban. 5th ed. Nopajaroosri, C; Luch, S. C. and Simon.
- Mukasa-Mugerwa E. (1985). *Le chameau (Camelus dromedarius): etude bibliographique*. ILRI (aka ILCA and ILRAD), p. 111.
- Osman DI. (1988). Morphological observations on the supramammary lymph node of the dromedary camel. D.I. Osman *J. Vet. Sci. Anim. Husbandry*. 27: 38-53.
- Popesco P. (1962). *Atlas d'Anatomie topographique des mammifères domestiques /Popesco P. Vanders* Ed. Paris.
- Saley M. (1986). *Topographie ganglionnaire et inspection des carcasses de dromadaire (Camelus dromedarius) au Niger*. These de Doct. Vet. N°15, EISMV /Saley M. Dakar, Senegal.
- Saunders C. (2013). *Memo-fiches anatomie vétérinaire - Thorax et abdomen Chien - Chat - Cheval Vache*. C Saunders ELSEVIER. MASSON. 15p.

PERFORMANCE AND NUTRIENT UTILIZATION OF BROILERS FED MALTED SORGHUM SPROUT (MSP) OR WHEAT-OFFAL BASED DIETS SUPPLEMENTED WITH YEAST CULTURE AND ENZYME

Florence Oluwakemi OKE¹, Adeboye Olusesan FAFIOLU², Adebayo Vincent JEGEDE², Oluwatosin Oluseye ODUGUWA², Samson Adewale ADEOYE², Rotimi Adewale OLORUNSOLA³, Abimbola Oladele OSO², Gbolabo Olaitan ONASANYA¹, Ayodeji Oluwatosin ADEDIRE⁴, Aliyu Ibrahim MUHAMMED¹

¹Department of Animal Science, Federal University Dutse, Jigawa, Nigeria.

²Department of Animal Nutrition, Federal University of Agriculture, Abeokuta, Nigeria.

³Department of Biological Science, State University of Science and Technology, Okitipupa, Nigeria.

⁴Department of Agriculture, Wesley University of Science and Technology, Ondo, Nigeria.

*Email: florenceobadire@gmail.com

ABSTRACT: An experiment was conducted on a total of two hundred and forty day-old, unsexed Marshal Broiler chickens which were randomly allotted to 8 dietary treatment groups of 30 birds each. Each treatment group was replicated 3 times with 10 birds per replicate. The experiment was a 2×4 factorial consisting of two test ingredients (MSP and wheat offal) at 4 levels (0 g/kg yeast and enzyme, +0.01 g/kg yeast and enzyme, +0.013 g/kg yeast, +0.01 g/kg enzyme). At the end of the trial, the effect of MSP and wheat offal with 0.01 g/kg yeast and those on 0.01 g/kg yeast + 0.01 g/kg enzyme inclusion showed a significant effect ($P < 0.05$) for final live weight, weight gain, feed intake and feed conversion ratio and fibre retention. Broiler starter Chickens fed MSP diets had lower ($P < 0.05$) final live weight, weight gain, feed intake and fibre retention than those fed wheat offal based diets irrespective of the additives. However, finishing broilers fed wheat offal diet supplemented with 0.01 g/kg yeast and those on 0.01 g/kg yeast + 0.01 g/kg enzyme recorded a higher ($P < 0.05$) final live weight, weight gain, protein retention and NDF retention than MSP diets. Conclusively, inclusion of yeast + Enzyme improved protein retention, fat and fibre digestibility. The combination of yeast and Roxazyme enzyme improved the utilization of wheat offal (w/o) and Malted sorghum sprout (MSP) based diets by broiler chickens. It is therefore recommended that MSP supplementation with yeast + enzyme or enzyme singly could be used to improve Livestock rations for better performance.

Keywords: Nutrition, Performance, Broiler, Malted Sorghum Sprout.

ORIGINAL ARTICLE
 pii: S222877011500013-5
 Received 05 Mar. 2015
 Accepted 16 May. 2015

INTRODUCTION

In livestock production, modern techniques have enhanced rapid productivity within a very short period of time. This makes the development of poultry industry the fastest means of bridging the protein deficiency gap prevailing in developing countries. Consequently, more problems have arisen in the industries. The major problem so far is how to meet up with the nutritional requirements of the birds. Likewise, increase in cost of conventional feedstuff for basal energy and protein in poultry have encouraged inadequate concentrate feeding and low productivity in poultry production. However, high competitive rate of demand for grains especially maize has made it imperative to supplement with other non-conventional feed ingredients such as malted Sorghum Sprouts (MSP). MSP has prospects as a feed resource (Oke et al., 2012; Fafiolu et al., 2006). Nutritional evaluation of MSP showed that it contained 226, 224, 33 and 522 g/kg of crude protein, neutral detergent fibre, ether extract and nitrogen free extract, respectively (Aning et al., 1998; Oduguwa et al., 2007). Oke (2012) reported a crude protein, ether extract, ash, NDF, ADF and ADL values of 163.7, 38.2, 62.70, 147, 217, 103 g/kg, respectively for MSP.

Successful utilization of MSP to a limited extent in rats (Oduguwa et al., 2001), dairy cow (Morrison, 1984) and growing pullets (Fafiolu et al., 2006) has been reported in previous studies. However, the nutritional prospect of MSP as feedstuff for poultry is limited due to its tannin content and non-starch polysaccharides (NSP) (Elkin et al., 1995; Fafiolu, 2003; Oduguwa et al., 2001). Inhibitory effects of dietary tannin and arabinoxylan (Balogun et al., 2005) on intestinal digestive enzymes, nutrient digestibility and growth of poultry have been reported. Recent studies have shown that dietary manipulations such as inclusion of certain feed additives could go a long way to ameliorate the negative effects created in erstwhile denigrated feed ingredients. Enzyme supplementation of cereal based diets improved ileal nitrogen, AME, digestion of dietary starch, fibre, protein and lipid in poultry (Bedford and

Schulze, 1998; Choct et al., 1999). In a similar manner, yeast and its extracts have been reported in literatures to promote growth, improve nutrient digestibility and stimulate birds' immune systems (Abel and Czop, 1992). These beneficial actions recorded following inclusion of yeast have been linked with the β -1,3 or 1,6 glucans structure present in yeast which stimulate immune modulator substances in animals (Abel and Czop, 1992; Parks et al., 2001). This study therefore seeks to evaluate the effect of yeast and enzyme supplementation on the utilization of malted sorghum sprout or wheat offal based diets by broiler chickens.

MATERIAL AND METHODS

Experimental site

The research work was carried out at the poultry unit of the Teaching and Research Farms, Federal University of Agriculture, Abeokuta, Ogun State Nigeria (Latitude 7¹¹3' 49.46"N and Longitude 3¹²6' 11.98"E).

Experimental birds and housing

Two hundred and forty day-old broiler chickens were obtained from a commercial hatchery and reared intensively on deep litter housing system. The birds were divided into 8 groups of 10 birds replicated 3 times and were allocated to 8 experimental diets. The birds were given the experimental diets from day-old and were fed *ad libitum* until mature weight at 8 weeks of age. The commercial enzyme used contained cellulose (EC.3.2.1.4), beta-glucanase (EC.3.2.1.6) and xylanase EC (3.2.1.8) and was added at the rate of 10g/100kg diet and yeast also at 10g/100kg diet.

Experimental design and Dietary treatment

The experiment was a 2 by 4 factorial design made of 2 factors (MSP and WF) and 4 levels (-Y-E, +Y, +E and +Y+E). MSP was used to replace wheat offal (WF) contained (150g/kg) in broiler finisher diet formulated. Eight diets were formulated such that each MSP and WF was supplemented with yeast (+Y), enzyme (+E) or a combination of yeast and enzyme +Y+E) while unsupplemented diet (-Y-E) stands for control. Two hundred and forty (240) day-old broiler chickens were divided into 8 groups of 10 birds replicated 3 times and were allocated to 8 experimental diets. The birds were given the experimental diets from day-old and were fed *ad libitum* until mature weight at 8 weeks of age. The commercial enzyme used was added at the rate of 10g/100kg diet and yeast also at 10g/100kg diet.

DATA COLLECTION

Growth performance: Feed intake was computed as the difference between the feed offered and leftovers. Gain in weights and feed intake were measured at weekly intervals. Feed to gain ratio was computed as the ratio of feed consumed to weight gain. A record of mortality was kept as it occurred.

Metabolic trial: Metabolic trial was conducted at the 3rd and 7th week of experiments, 2 birds per replicate were randomly selected and housed separately in appropriate metabolic cages fitted with individual feed troughs and facility for separate excreta collection. A two-day acclimatization period was allowed prior to the commencement of 3 days metabolic trial. Known weight of feed (slightly above the respective daily requirements) was fed to the birds housed in individual metabolic cages. Excreta collected per bird per day (for three days) were oven dried (60oC) and used for subsequent laboratory analyses. Proximate composition (AOAC, 1995) of feed and dried excreta samples were analyzed for Crude protein retention and digestibility of dry matter, crude fibre, ether extract, NFE and ash according to standard procedures.

Chemical and statistical analyses: The proximate composition of the diet was determined by the AOAC (1995). The data collected were subjected to analysis of variance using 2x4 factorial in a complete randomized design. The analysis of variance was done according to the procedure of the statistical Analysis System (SAS, 2001).

RESULTS

Table 2 shows the proximate composition of Malted Sorghum Sprout and wheat offal. The dry matter contents of the experimental diets ranged between 91.46 for birds on wheat offal and 91.67 for birds on MSP. The crude protein, ether extract, ash, crude fibre, NDF, ADF and NFE for MSP and w/o diet ranged from 22.73 to 22.96,

3.57 to 3.59, 5.32 to 5.26, 3.69 to 3.97, 37.29 to 36.82, 17.12 to 16.53 and 56.07 to 53.86 for starting broilers while NDF, ADF and NFE values ranged between 38.59, 21.28, 58.19 for finisher broilers on MSP diets respectively. Table 3 present the performance characteristics of experimental birds at the two physiological stages of growth. At the starting phase. Birds fed wheat offal supplemented with enzyme (+E) recorded the highest ($P < 0.05$) final weight of 567.73 g/bird while those fed MSP diets with or without supplementation recorded the least value. MSP diet control and those supplemented with yeast were least utilized. The daily weight gain followed a similar pattern as final weight of birds on wheat offal enzyme diets supplemented recorded the highest ($P < 0.05$) value while those on MSP control diet recorded the least value. The daily feed intake was significantly ($P < 0.05$) influenced by the dietary treatments birds fed w/o based diets supplemented with enzyme recorded the highest amount ($P < 0.05$) of feed consumed with the least value in birds fed MSP diet with or without yeast supplementation. The feed conversion ratio (FCR) were highest ($P < 0.05$) at MSP based diet without supplementation and with Yeast supplementation while the least values were recorded for wheat offal diets with or without additives.

Furthermore, wheat offal supplemented with additives recorded the highest cost of feed per kg diet and cost of feed per kg weight gain while MSP supplemented with additives were cheaper although the means were not significant ($P > 0.05$). There was significant difference ($P < 0.05$) on all the growth parameters measured at the finisher phase. Birds fed w/o diet without and with either yeast or Enzyme had a significantly higher final weight, feed intake and daily weight gain while those fed MSP without additives supplementation recorded the least values for all the parameters measured. The FCR was highest in birds fed wheat offal based diets supplemented with Yeast + Enzyme (+Y+E) and Yeast (+Y), followed closely were birds on MSP diets supplemented without enzyme which were statistically similar with wheat offal control diet, while the least value was recorded for birds on MSP diet supplemented with Yeast + Enzyme (+Y+E). Cost of feed per kg diet showed no significant interactive effect although the cost to produce wheat offal supplemented with additives was costlier than MSP irrespective of the additives. The cost of feed per kg weight gain was highest in birds fed wheat offal supplemented diets with yeast and enzyme and enzyme alone with the least cost in birds fed MSP diet control. Table 4 shows the effect of (MSP) and (W/O) with or without enzyme and yeast on nutrient utilization of broiler chickens at the two physiological stages of growth. At starter phase, supplementation with yeast and enzyme +yeast either with wheat offal or MSP significantly improved the digestibility of ash retention, ADF and NFE digestibility. However, protein digestibility, fat digestibility, fibre digestibility and NDF digestibility were not significant ($P > 0.05$). Ash digestibility recorded for birds fed yeast and enzyme supplemented diets had similar ($P > 0.05$) effects for those with wheat offal or MSP. The NFE digestibility ranged from 48.72 in birds fed MSP diet with yeast (+y) to 60.68 in birds Fed MSP diet control (-Y-E). Digestibility of the finishing broilers revealed that CP, Fibre, NDF and NFE were significantly ($P < 0.05$) influenced. Supplementation of wheat offal diet and MSP diet with enzyme and yeast significantly improved the CP of the birds. The values obtained were however higher than birds fed other diets. The result also revealed that birds fed wheat offal diet with +Y+E and those fed MSP diet with +Y had similar values. The interaction effect recorded a statistically similar values for NDF digestibility of birds fed (+Y) and those fed +E. The interactive ($P > 0.5$) effect for NFE digestibility ranged from 48.72 in birds fed MSP diet with yeast (+y) to 60.68 in birds Fed MSP diet control (-Y-E). Fat retention, ash digestibility and ADF digestibility showed no ($P > 0.05$) significant interactive effect.

DISCUSSION

The crude protein, crude fiber, ether extract values of the MSP determined agreed with the values recorded by Fafiolu et al. (2006). However, the values of ash and NFE in this study were relatively lower than values recorded by Fafiolu et al. (2006). The highest ($P < 0.05$) values of daily weight gain and final weight of birds on wheat offal enzyme diets supplemented recorded than those on MSP control diet suggests the superiority of wheat offal in supporting growth than MSP, this agreed with earlier work of Oso et al. (2013) who reported higher final live weight, weight gain and feed intake when fed wheat as sole cereal to turkeys. The poor performance in birds fed MSP can be attributed to the presence of certain anti-nutritional factors (ANFS) in MSP. MSP is known to contain hydrocyanide (Ikediobi, 1989; Taylor, 1993).

Tannin is another ANFS known to be present in MSP (Aning et al., 1998; Oduguwa et al., 2001). The consumption of these ANFS has been reported to depress net protein utilization and hence animal performances (Aletor, 1998). The daily feed intake was significantly ($P < 0.05$) influenced by the dietary treatments. Birds fed w/o based diets supplemented with enzyme recorded the highest amount ($P < 0.05$) of feed consumed with the least value in birds fed MSP diet with or without yeast supplementation. The significantly lower feed intake in birds fed MSP may be due to the stringent taste of MSP which might have affected the palatability of the diets. Jegede (1999) attributed a low intake of MSP fed to rats to bitter taste. The poor performance of birds fed MSP could be attributed to their low intake which resulted in their poor performance.

Table 1 - The composition of basal experimental diet at starter phase (g/kg)

Levels	Starter				Finisher			
	1	2	3	4	1	2	3	4
Ingredient	-Y -E	+Y + E	+Y	+E	-Y -E	+Y +E	+Y	+E
Maize	470	470	470	470	540	540	540	540
Wheat offal	-	-	-	-	150	150	150	150
Fish Meal	30	30	30	30	10	10	10	10
MSP	150	150	150	150	-	-	-	-
Soybean meal	160	160	160	160	120	120	120	120
Groundnut cake	146	146	146	146	130	130	130	130
Bone Meal	18	18	18	18	15	15	15	15
Oyster shell	15	15	15	15	2.5	2.5	2.5	2.5
Premix	3	3	3	3	3	3	3	3
Salt	2.5	2.5	2.5	2.5	2.5	2.5	2.5	2.5
Lysine	2.5	2.5	2.5	2.5	2.0	2.0	2.0	2.0
Methionine	3.0	3.0	3.0	3.0	2.5	2.5	2.5	2.5
TOTAL	1000	1000	1000	1000	1000	1000	1000	1000
Determined Analysis								
ME (MJ/Kg)	11.32	11.32	11.32	11.32	11.25	11.25	11.25	11.25
CP (%)	22.73	23.73	23.62	23.28	19.93	19.86	19.56	19.52
EE (%)	3.86	3.68	3.57	3.68	3.89	3.51	3.59	3.81
CF (%)	3.69	3.60	3.48	3.52	4.83	3.68	3.72	3.61
NDF (%)	37.29	35.92	36.07	36.13	40.12	37.36	38.59	38.62
ADF (%)	17.12	15.29	15.31	15.62	21.74	19.46	19.81	21.01
NFE (%)	56.07	54.57	55.30	55.79	57.55	59.39	59.10	58.01

Table 2 - Proximate composition of the test ingredients.

Ingredients	CP	CF	EE	Ash	NDF	ADF	NFE	DM
MSP	22.73	3.69	3.86	5.32	37.20	17.12	56.07	91.67
W/O	22.96	3.97	3.59	5.26	36.87	16.53	53.86	91.46

Table 3 - Effect of (MSP) and (W/O) with or without enzyme and yeast on performance characteristics of broiler chickens

Measurements	Starter								
	MSP				W/O				SEM
	-Y-E	+Y+E	+Y	+E	-Y-E	+Y+E	+Y	+E	
Initial weight (g)	48.37	48.47	48.43	48.21	48.37	48.36	48.23	48.17	0.06
Final weight(g)	338.57 ^e	380.49 ^d	343.09 ^e	399.17 ^c	554.03 ^b	560.17 ^b	556.28 ^b	567.73 ^a	20.70
Daily weight gain (g)	10.36 ^e	11.86 ^d	10.52 ^e	12.53 ^c	18.06 ^b	18.28 ^b	18.14 ^b	18.56 ^a	0.74
Daily feed intake(g)	31.20 ^g	32.28 ^e	31.73 ^f	33.24 ^d	37.93 ^c	39.18 ^b	39.18 ^b	39.90 ^a	0.74
Cost of feed/kg diet (₦)	58.00	58.48	58.08	56.40	67.00	67.48	67.08	67.40	0.74
Cost of feed/kg weight gain (₦)	137.08	131.64	147.34	142.69	135.09	134.49	140.83	128.64	0.95
FCR	3.01 ^a	2.72 ^b	3/02 ^a	2/65 ^c	2/10 ^e	2.16 ^d	2.16 ^d	2.15 ^{de}	0.08
FINISHER PHASE									
Parameters	+Y	+E	+Y+E	-Y-E	+Y	+E	+Y+E	-Y-E	SEM
Initial weight(g)	462.43	463.43	463.43	463.43	463.43	463.43	463.43	463.43	20.70
Final weight(g)	1076.45 ^c	1141.41 ^b	1128.45 ^b	1016.06 ^d	1252.02 ^{ab}	1263.44 ^{ab}	1278.37 ^a	1287.16 ^a	31.80
Daily weight(g)	21.93 ^d	24.25 ^c	23.79 ^c	19.77 ^e	28.16 ^b	28.61 ^a	29.14 ^a	29.45 ^a	0.44
Average feed(g)	49.30 ^{de}	55.97 ^d	51.24 ^e	44.53 ^f	67.23 ^a	65.55 ^b	59.88 ^c	58.05 ^c	1.17
Cost of feed /kg diet (₦)	52.08	52.40	52.48	52.00	61.08	61.40	61.48	61.00	2.10
Cost of feed /kg weight gain (₦)	131.50 ^c	136.89 ^c	120.19 ^d	120.34 ^d	169.33 ^a	159.62 ^b	168.9 ^a	159.78 ^b	3.17
FCR	2.26 ^c	2.31 ^b	2.17 ^d	2.26 ^c	2.39 ^a	2.29 ^{bc}	2.28 ^{bc}	2.30 ^b	0.02

Table 4 - Effect of (MSP) and (W/O) with or without enzyme and yeast on nutrient utilization of broiler chickens

Measurements	MSP				W/O				SEM
	+Y	+E	+Y+E	-Y-E	+Y	+E	+Y+E	-Y-E	
Protein Retention (%)	73.68	72.21	75.10	75.28	73.96	73.92	75.10	74.66	0.268
Fat	69.93	71.07	76.05	74.80	75.59	76.43	75.56	72.57	0.555
Ash	80.83 ^b	78.72 ^d	81.59 ^a	80.54 ^b	80.38 ^{bc}	79.86 ^c	81.56 ^a	78.08 ^e	0.287
Fibre	72.15	71.16	73.14	74.05	74.47	74.41	75.06	72.55	0.340
NDF	52.05	53.42	57.09	61.84	53.94	60.86	56.07	61.47	1.01
ADF	33.83 ^d	39.03 ^d	45.62 ^c	53.13 ^a	46.26 ^{bc}	48.46 ^b	44.00 ^c	45.55	1.18
NFE	48.72 ^e	51.71 ^{cd}	52.71 ^b	60.68 ^a	54.34 ^b	49.88 ^{de}	51.77 ^{cd}	53.31 ^{bc}	0.940
Finisher phase									
Protein retention (%)	75.73 ^a	74.30 ^{bc}	74.21 ^c	71.18 ^d	75.15 ^{ab}	74.58 ^{bc}	76.03 ^a	69.29 ^e	0.515
Fat	77.54	77.23	77.43	76.82	77.29	76.77	77.21	74.74	0.310
Ash	81.78	81.75	80.38	81.56	82.37	81.37	81.89	89.56	0.224
Fibre	77.97 ^{ab}	76.52 ^{cd}	77.23 ^{bc}	75.78 ^d	78.83 ^a	76.92 ^c	78.84 ^a	68.18 ^e	0.711
NDF	62.91 ^a	61.51 ^{ab}	58.57 ^c	55.08 ^d	59.41 ^{bc}	58.72 ^c	60.40 ^{abc}	52.46 ^e	0.954
ADF	56.49	58.96	58.85	59.55	57.37	62.99	54.49	55.44	0.778
NFE	64.76 ^a	63.27 ^{ab}	60.25 ^{cd}	59.39 ^d	60.84 ^{bcd}	60.45 ^{cd}	62.40 ^{abc}	53.62 ^e	0.942

^{abc} Means on the same row having different superscripts are significantly different (P<0.05)

The values of feed conversion ratio recorded for birds on wheat offal diets with or without additives showed that the diets were better utilized, it agreed with the work of Park et al. (2001). Though birds fed MSP diet with or without Yeast supplementation recorded the worst value.

Furthermore, wheat offal supplemented with additives recorded the highest cost of feed per kg diet and cost of feed per kg weight gain while MSP supplemented with additives were cheaper although the means were not significant ($P>0.05$). Jegede et al. (2008) confirmed that MSP is a cheap and locally available agro-industrial by product from dried roots and shoots left after extraction of malt from germinated sorghum. Ikediobi (1989) also reported that MSP has prospects as feedstuff in Nigerian livestock industry. Furthermore, supplementation with yeast and enzyme +yeast either with wheat offal or MSP significantly improved the digestibility of ash retention, ADF and NFE digestibility. The increased Ash digestibility recorded suggests that more minerals are available and retained by the birds. The trend observed with MSP diet control could be a reflection of anti-nutritional factors present in MSP whereas the better performance noticed in Yeast based diet is an indication that Yeast is able to breakdown the Acid Detergent fibre whereby making more nutrient available for birds. It agreed with the earlier work of Gurbuz et al. (2011). *Saccharomyces cerevisiae* yeast cell wall (YCW) components have been used in animal feeding to improve nutrient digestibility (Hooge, 2003; Rosen, 2007). Major structural components of yeast are glucans with -1-3 glycosidic linkages (Griggs and Jacob, 2005). The -1-3 glucans serves as immune modulators and improved poultry immune system (Abel and Czap, 1992), body weight gain and feed conversion (Parks et al., 2001).

However, the increment noticed for the digestibility indices of birds placed on +E and +Y+E is an indication that enzymes supplementation improved the digestibility of the proximate constituents. The findings of Fafiolu (2007) earlier indicated this fact that addition of enzyme led to significant improvement in nutrient, utilization of crude protein, crude fiber, and ash digestibility. Digestibility of the finishing broilers revealed that CP, Fiber, NDF and NFE were significantly ($P<0.05$) influenced. Supplementation of wheat offal diet and MSP diet with enzyme and yeast significantly improved the CP of finishing broilers. This confirmed the earlier report of Zanella et al. (1999) and also agreed with the findings of Patridge and Wyatt, (1995) who reported that enzyme supplementation improved protein digestibility in broilers. They also stated that the digestibility of amino acids was found to increase by 10% with added enzymes in broilers.

CONCLUSION

It can be concluded that Malted Sorghum Sprouts cannot replaced wheat offal without appropriate supplementation with additives for better performance. However, Malted Sorghum Sprouts supplemented with yeast +enzyme and enzyme singly improved performance characteristics and nutrient digestibility.

REFERENCE

- Abel G and Czap JK (1992). Stimulation of human monocyte-glucan receptors by glucan particles induces production of TNF- and IL-1. *International Journal of Immunopharmacology*, 14: 1363-1373.
- Aletor VA, Aning Kg, Ologun, AG, Onifade, A, Alokun, JA and Adekole AI. (1998). Effect of replacing dried brewers' grain with sorghum rootlets on growth nutrient utilization and some blood constituents in rats. *Anim. Feed. Feed Sci. Tech.*, 71, 185-190.
- Aning KG, Onifade AG, Awkan JA, Adekola AL and Letor VA (1998). Effect of replacing dried brewers dried grain with sorghum rootlets on growing nutrient utilization and some blood constituent in rats. *Animal Feed Science Technology*, 71: 185-190.
- A. O. A. C. 1995. Official methods of analysis (18th Ed.) Association of Official Analytical Chemist, Washington D.C.
- Balogun RO, Rowe JB and Bird SH (2005). Fermentability and degradability of sorghum grain following soaking, aerobic or anaerobic treatment. *Animal Feed Science Technology*, 120: 141-150
- Bedford MR and Schulze H (1998). Exogenous enzymes for pigs and poultry. *Nutrition Research Review*. 11:91-114.
- Choct MHuges, RJ and Bedford MR (1999). Effects of a xylanase on individual bird variation, starch digestion throughout the intestinal and ileal and caecal volatile fatty acid productions in chickens fed wheat. *British Poultry Science*, 40: 419-422.
- Elkin RG, Rogler JC and Sullivan TW (1995). Differential response of ducks and chicks to dietary Sorghum tannins. *Journal of the Science of Food and Agriculture* 57: 542-553.
- Fafiolu, AO (2003). The effect of malted sorghum sprouts on laying birds. A.M. Agric dissertation submitted to Animal Nutr. Dept., University of Abeokuta.
- Fafiolu AO, Oduguwa OO Ikeobi C ON, Onwuka CFI (2006). Utilization of malted sorghum sprouts in the diet of rearing pullets and laying hens. *Archivos Zootecnia*. 55: 361-371
- Griggs JP and Jacob JP (2005). Alternatives to antibiotics for organic poultry production. *Journal of Applied Poultry Research* 14: 750-756.
- Gurbuz T, Balevi V, Kurtoglu and Oznurlu Y (2011). Effects of adding yeast cell walls and *Yucca schidigera* extract to

diets of layer chicks, *British Poultry Science*, 52:5, 625-631.

Hooge DM (2003). Broiler chicken performance may improve with MOS. *Feedstuffs* 75: 11–13.

Rosen GD (2007). Holo-analysis of the efficacy of Bio-Mos in broiler nutrition. *British Poultry Science*, 48: 21–26.

Ikediobi O (1989). Industrial malting of sorghum in Nigeria, Paper presented to the ICRISAT-WASIP-IAR Workshop on Industrial Utilization of Sorghum, pp. 56.

Jegede AV, Fafolu AO, Falaye OJ and Oduguwa OO (2008). Utilization of diets containing malted sorghum sprouts by growing rabbits. *ASSET Series 8: 110-117* (Nigeria).

Jegede, AU (1999). Nutritive value of malted sorghum sprouts on performance characteristics, organ weight measurement and blood chemistry. B. Agric project Report, Department of Animal Nutrition, University of Agriculture, Abeokuta.

Oduguwa, OO, Fanimu AO, Oduguwa BO, Iyayi EA and Opatotun AI (2001). Effects of enzyme supplementation on the nutritive value of MSP in the rat. *Tropical Journal of Animal Science*, 4(1): 189-195.

Oduguwa, OO, Pirgozliev V and Acamovic T (2007). Energy metabolisability and digestibility of amino acids by broilers fed on malted sorghum sprouts supplemented with polyethylene glycol, charcoal, phytase and xylanase. *British Poultry Science*, 48 (1): 55-63.

Parks CW, Grimes JL, Ferket PR and Fairchild AS (2001). The effect of mannan oligosaccharides, bambarmycins and virginiamycin on performance of large white male market turkeys. *Poultry Science*, 80: 718–723.

Patridge G and Wyatt C (1995). More flexibility with new generation of enzymes. *World's Poultry Science Journal*, 11(4): 17-21.

Taylor JMN (1993). Effect of malting on protein and free amino nitrogen composition of sorghum. *Journal of the Science of Food and Agriculture*, 34: 885-92.

Zanella I, Sokomura, NK, Silverside FG, Figueirido A and Pack M (1999). Effect of enzyme supplementation of broiler diets based on corn and soybeans. *Poultry Science*, 78: 561-568.

SURVEY OF PROTOZOA PARASITES INFESTATION OF *Synodontis schall* COLLECTED FROM JABEL AWLIA DAM RESERVOIR AT KHARTOUM STATE

Fawzi Ali MOHAMED AHMED^{1*}, Ayat Hassan YUSUF MOHAMED¹, Thania Hamad HAROON AHMED¹, Hamida Mohamed ABD-ALKHAIER SULEIMAN¹, Ahmed Ameen MOHAMED², Waleed Suliman KRPOS KOLIA¹, Ayman Mohamed ALAMIEN BABIKER¹, Reem Rabbie MOHAMMED SALIH²

¹Department of Fisheries and Wildlife Science College of Animal Production Science and Technology, Sudan University of Science and Technology P.O.BOX204, Khartoum North, Sudan

²Department of Clinical Medicine College of Veterinary Medicine University of Khartoum P.O. Box 32, Khartoum North, Sudan

*Email: fawziali38@yahoo.com

ABSTRACT: The main target of the present research to conduct a survey of protozoan parasitic infestation in (*Synodontis schall*).collected from natural environment, study also aimed to identify the protozoan parasite of high parasitic load. 69 samples of fish were examined, 38 male and 31 female on the region of the label Awlia reservoir in the White Nile represented in (*Synodontis schall*) which is one of most consumed species in Khartoum state. This study was conducted in Sudan University of Science and Technology College of Animal Production Science and Technology, Department of Fisheries and Wildlife Science in the period from beginning of April to June 2014. The study revealed that the Haemogregarines was most common parasite obtained in this study with high prevalence rate followed by *Trichodina* sp, *Chilodenella* sp, *Ich* sp, in skin and gill of the mentioned fish as external protozoa. Indoparasite include *Hexamita* sp., *Myxobolus* sp., *Cryptobia* sp., *Ichthyobodo* sp., and *Hennguya* sp. Most found in the blood, gonad, liver and kidney respectively as internal parasite. The finding of this study showed prevalence rate of parasite in fish sample examined from skin and gill has high prevalence rate in male than female of studied fish. Also prevalence rate of parasite from internal organ has high prevalence rate of parasite in male than female of the fish study. All the result was analysis by SPSS version 16 by using t-test and the prevalence and means abundance of parasite represent by tables.

Keywords: Parasites, Protozoa, Prevalence, *Synodontis Schall*.

ORIGINAL ARTICLE
 pji: S2228770115000145
 Received 23 Apr. 2015
 Accepted 18 May. 2015

INTRODUCTION

Fish is important to human populace in trade and economy; it is of importance in the diet of different countries especially in the tropics and subtropics where malnutrition is a major problem (Alune and Andrew, 1996; Osuigwe and Obiekezie, 2007). As the human population inevitably increases, the demand for fish as source of protein will grow (Abolarin, 1996). Fish parasites are numerous and many phyla in animal kingdom have representative that are parasitic to fish. There are by far more parasite species that infect fish than any other group of infectious disease (Blazer, 1996). Most fish in the wild are likely to be infested with parasites, but in the great majority of cases, no significant harm to the host may be ensued or identified, thus, there are only few reports of parasites causing mortality or serious damage to the fish populations, but this may be largely because such effects go unnoticed (Roberts, 2001).

The effects of parasites on fish include nutrient devaluation (Hassan et al., 2010); alteration of biology and behavior (Lafferty, 2008); lowering of immune capability, induction of blindness (Echi et al., 2009 a, b); morbidity, mortality, growth and fecundity reduction (Nmor et al., 2004) and mechanical injuries depending on the parasite species and load (Echi et al., 2009 a, b). Fishermen or consumers observe parasites in wild fish only when they are so obvious as to lead to rejection of fish (Roberts, 1995). In culture fish population on the other hand, parasites often cause serious outbreak of diseases (Kayis et al., 2009).

In general protozoa are one of the major sectors of fish parasites that have been long neglected because of its inherent difficulty in studying compared to other larger parasites (Akinsanya and Otubanjo, 2006). The relationship of protozoan to fish may be independent, commensally or parasitic (Roberts, 1995). Parasitic infection and diseases are some of the factors hindering high productivity in fish wild resources and farming (Roberts, 2001). In many instances, individuals of protozoan parasites provoke the secondary infection of other pathogens like

viruses, fungi and bacteria and are the most dangerous parasitic group that probably causes more diseases in fish cultures than any other type of animal parasites (Akinsanya and Otubanjo, 2006).

The research was conducted to investigate protozoan parasitic infestation in (*Synodontis schall*) male and female collected from Jabel Awlia dam White Nile River at Khartoum State, study also aimed to identify the protozoan parasite of high parasitic load.

MATERIAL AND METHOD

Study area:

The study was carried out in Jabel Awlia Dam reservoir (JADR) located at 32° 29' 07.1" E and 15° 14' 18.1" N, 40.6 Km² south of Khartoum; the dam elevation is 383m. It was constructed to control the flow of the Nile to aid the Aswan Dam in storing water for summer cultivation in Egypt.

Source of fish:

A total of 69 sample of (*Synodontis schall*) were collected from Jabel Awlia reservoir from White Nile River at Khartoum. 38 male and 31 female (each from the wild), comprising of different sizes during the summer season (April/2014 to May/2014) were bought from local fishermen catches by gill and cast net from Jabel Awlia dam in white Nile River. The total weight (g) and standard lengths of each fish were measured in centimeters (cm) using meter ruler. The sex of fish was ascertained by both morphological examination and observation of the presence of testis and ovary by dissection of the fish to expose the gonads.

Method

External examination: External examination of each of the fish for parasites was carried out from the gills and skin, using hand lens. Firstly the fishes were brought out of water and the total lengths were taken. Then a sample was taken from gill and skin with hand lens in clean slide then left to air to dry.

Internal examination: Internal examination of each of the fish for parasites was carried out from the blood, liver, kidney, gonad, spleen.

Blood smear: Firstly the fishes were brought out of water and the total lengths were taken.

The tails was cut with sharp (scissor) to obtain blood from caudal vein or artery with pressure and placed on clean slides and left to air dry.

Spleen, kidney, liver and Gonad: Firstly the fishes were brought out of water and the total lengths were mustered. The smears was taken (by clean slide) from organs and were left to air dry.

Fixation: After all that smears dried methanol was added for 10 minutes.

Staining: One MI of Gimsa stain was mixed with 9 ML of distilled water after that one drop of the stain was added on the surface of smear for 10 minutes and then left to dry by the air.

Microscope examination: The smears were placed under light microscope (the lens x40 for out content and x100) for the identification of the protozoa parasites.

Statistical analysis

All the result was analysis by SPSS version (16) by using descriptive statistics to determine the percentage and prevalence of parasite represent by tables.

RESULT

The result obtained from this study presented in tables 1, 2, 3, 4, 5 showed that (*Synodontis schall*) fish do not show any significant external lesion or abnormality. The result also revealed *Trichodina* spp, *Ichthyophthirius* spp, *Chilodonella* spp, *Ichthyobodo* spp, *Myxobolus* spp, *Cryptobia* spp, *Hemoggarine* spp, *Henneguuya* spp and *Hexamita* sp from mentioned species.

The prevalence rate of the external parasite in skin of male (*Synodontis schall*) 33.33% and Gill 27.53%. Also the prevalence rate of the parasite in skin of female (*Synodontis schall*) 30.43% and Gill 26.08%. The prevalence rate of the internal parasite in blood of male (*Synodontis schall*) 23.19%, Gonad 18.84%, liver 23.19 and kidney 20.29% respectively and the prevalence rate of the internal parasite in blood of female (*Synodontis schall*) 26.08%, Gonad 11.59%, liver 20.28 and kidney 14.49% respectively.

Table 1 - Percentage and frequency of occurrence of protozoa parasites on *Synodontis schall*.

<i>Synodontis schall</i>	Number of fish examined	Number of fish parasited	Percentage of fish parasited
Male	38	28	73.9
Female	31	20	64.5

Table 2 - Percentage and frequency of occurrence of ectoprotzoa parasites on *Synodontis schall*.

<i>Synodontis schall</i>	Number of parasites on skin	Percentage of parasites on skin	Number of parasites on gill	Percentage of parasites on gill
Male	23	33.33	19	30.43
Female	21	27.53	18	26.08

Table 3 - Percentage and frequency of occurrence of indtoprotzoa parasites on *Synodontis schall*.

Organ	Male		Female	
	Number of parasites	Percentage of parasites	Number of parasites	Percentage of parasites
Blood	16	23.19	18	26.08
Gonads	13	18.84	8	11.59
Liver	16	23.19	14	20.28
Kidney	14	20.09	10	14.49

Table 4 - Ectoprotzoan parasites species found density and prevalence on studied fish.

External protozoa	No.of parasites observed	Percentage of parasites observed
<i>Costia sp</i>	12	17.39
<i>Trichodina sp</i>	10	14.49
<i>Chilodenella sp</i>	8	11.59
<i>Ich sp</i>	2	2.89
<i>Apiosoma sp</i>	0	0

Table 5 - Indoprotzoan parasites species found density and prevalence on studied fish.

Internal protozoa	No.of parasites observed	Percentage of parasites observed
<i>Haemogregarines sp</i>	20	28.98
<i>Myxobolus sp</i>	9	13.04
<i>Cryptobia sp</i>	4	5.79
<i>Hennguya sp</i>	3	4.34
<i>Hexamita sp</i>	1	1.44

DISCUSSION

The result of this study shed a light on (*Synodontis schall*) which consider low price and available fish in wet and dry season. The result of investigation indicated the total number of protozoan parasite count of fresh water fish show variation between the samples which examined from the male and female of (*Synodontis schall*) collected from Jebal Awlia reservoir.

One fish species *Synodontis schall* (38 samples) male and (31 samples) female collected from Jabel Awlia Dam in Khartoum state were studied for external and internal protozoa parasites. The study revealed that the *Haemogregarines* was most common parasite obtained in this study. These result is agree with result of Davies and Johnston (2000) who reported that *Haemogregarines* are apicomplexan protozoa, broadly distributed among vertebrate hosts, including fishes.

Results also revealed that *Trichodina sp.*, *Chilodenella sp.*, *Ichthyobodo sp.*, *Ich sp.*, have high infection in fish mentioned in skin and gill. These results agree with Schaperclaus (1991) who said that *Trichodina* are mobile ciliates often found on gills, fins and skin of many fish species. *Trichodina sp.*, recorded from the present study showed high prevalence and density as external parasite. This result is agreement with Shammatt (1989) who detected *Trichodina sp.*, in skin and gill mucus with 8% in White Nile River and 12% in the pond from *Tilapia sp.* Also Paperna (1980) reported that heavily infection with external protozoan: *Trichodina sp.*, *Costia* and *Chilodonella sp.*, in *Tilapia sp.* collected from dam reservoir at Port Elizabeth at South Africa.

Finding of this study reveals that *Chilodnella* sp infection has high prevalence. These result is confirm by the result of Das (2003) who reported that *Chilodonellids* are small ciliated protozoans found worldwide as free-living species on both invertebrate and vertebrate hosts.

In case of external protozoa the result obtained from this study showed that *Ich* sp. infection with high prevalence rate. This result is in same line with Schäperclaus (1991) who reported that the causative agent of *Ichthyophthiriasis* or *Ich*, is one of the most important pathogenic parasites of cultured fish. Indoparasite include *Hexamita* sp., *Myxobolus* sp., *Cryptobia* sp., and *Hennguya* sp. Most found in the blood, gonad, liver and kidney respectively as internal parasite in prevalence and density. Also *Hexamita* sp. was encountered in the study which agree with Wakita (2005) who reported that the highest infection rate was seen in spring (81%), followed by summer (72%), autumn (60%) and winter (48%).

Myxobolus sp., *Cryptobia* sp., and *Hennguya* sp obtained from this study with high prevalence respectively in the studied fish. This result is similar to result of Woo and Wehnert (1983) who's suggested that haematozoic species were derived from free-living Pro cryptobia via ecto parasitic species that lived on the body surface of fish, the haematozoic *Cryptobia* were linked to flagellates that lived in the digestive tract of fish. Both hypotheses agree that the haematozoic and non-haematozoic species are very closely related. Lom and Dykova (2006) recorded that up to now, 2180 *Myxosporean* species assigned to a total of 62 genera have been established. In Africa, approximately 200 species of *Myxosporidia* are known today, affecting freshwater as well as brackish or marine fishes (Abakar-Ousman et al., 2006). Reed et al. 2003, Abakar-Ousman et al. (2006) reported that *Hennguya* of freshwater fishes In Africa, are represented by 25 species.

The finding of this study showed prevalence rate of parasite in fish sample examined from skin and gill has high prevalence rate in male than female of studied fish. Finally result obtained from this study showed that the prevalence of parasite from internal organ has high prevalence rate of parasite in male than female of the fish study.

REFERENCES

- Abakar Ousman, Fomena,A,Ngassam P and Bouix G (2006). Myxosporidies(Myxozoa),parasites des Téléostéens d'eau douce du Tchad: Espèces nouvelles ou peu connues. Annales de l'Université de N'Djaména, Série C 1: 111-131.
- Abolarin MO (1996). *Myxobolus* *Tilapia* sp. nov. (Protozoa: Myxosporidia) from three species of freshwater tilapia in Nigeria. J. West Afr. Sci. Ass., 19: 109–114.
- Akinsanya B and Otubanjo OA (2006). Infection not other pathogenic use virous, fungi and bacteria and the most dangerous parasitic group that probably cause more diseases in fish culture than any other type of animal parasite.
- Alune E and G Andrew (1996). Fishes .Cambridge University press, London.
- Blazer VS (1996). Major Infectious Diseases of Fish (On line). http://www.afip.org/vetpath/POLA/fish_diseases.
- Das BP (2003). *Chilodonella uncinata* – a protozoa pathogenic to mosquito larvae. Curr. Sci. 85, 483–489.
- Davies AJ, Johnston MRL (2000). The biology of some intraerythrocytic parasites of fishes, amphibia and reptiles. Adv. Parasitol. 45: 1–107.
- Echi PC, Eyo JE, Okafor FC (2009 a): Co-parasitism and morphometrics of three clinostomatids Digenea: Clinostomatidae;in *Sarotherodon melanotheron* from a tropical freshwater lake. Animal Research International, 6, 2, 982-986.
- Echi PC, Okafor FC, Eyo JE (2009 b). Co-infection and morphometrics of three clinostomatids Digenea: Clinostomatidae; in *Tilapia guineensis* Bleeker, 1862 from Opi lake, Nigeria. Bio- Research, 7(1): 432-436.
- Kays S, Ozcelep T. Capkin E and Altinok I (2009). Protozoan and metazoan parasites of cultured fish in Turkey and their applied treatments.The Israeli J.Aquac.- Bamidgeh, 61: 93-1
- Lafferty KD (2008): Ecosystem consequences of fish parasites. Journal of Fish Biology, 73: 2083-2093.
- Lom J and Dykova I (2006). Myxozoan genera: definition and notes on taxonomy, life-cycle terminology and pathogenic species. Folia Parasitologica, 53: 1-36.
- Nmor, JC, Egwunyenga AO, Ake JEG (2004): Observation of the intestinal helminth parasites of cichlid in the upper reaches of River Orogodo, a freshwater body in Delta State, Southern Nigeria. Tropical Freshwater Biology, 13: 131-136.
- Osuigwe. DI and Al Obekekezie (2007). Assessment of the growth performance and feed utilization of fingerling *Heterobranchus ongifilis* fed raw and boiled jackbean (*Canavalia ensiformis*) seed meal as fishmeal substitute J. Fish – Int, 21: 37 – 41.

- Paperna (1980). Parasites infections and diseases of fish in Africa. FAO, CIFA Technical Paper, 7: 7-23.
- Roberts RJ (1995). Parasitology of Teleosts In:fish pathology.2nd Edn.,7: 245-270.
- Roberts RJ (2001). Fish pathology: parasitology of Teleost (Robert R.L.) (Online). [http://www.afip.org/vetpath/POLA/99/Diseases of fish.htm](http://www.afip.org/vetpath/POLA/99/Diseases%20of%20fish.htm).
- Schaperclaus W (1991). Fish Diseases Volume 2 A.A Balkema/Rotterdam, 1397.
- Shammat IM (1989). Protozoan and fungal parasites of the freshwater fishes *Oreochromis niloticus*.MSC thesis, Faculty of Science, U of K.
- Wakita K, Imai S and Hatai K (2005). Histopathological study on Tetrahymena infection in Dwarf Gourami (*Colisa lalia*). 5th Symposium on Diseases in Asian Aquaculture 24-28 Nov 2002, Gold Coast, Australia.
- Woo PTK (1983). Immune response of fish to parasitic protozoa. Parasitol. Today, 3: 186-188.

PROFIT ANALYSIS OF TRADITIONAL BEEF CATTLE FARM IN MINAHASA REGENCY, INDONESIA

Sahrn DALIE, Erwin WANTASEN, Selvie, D. ANIS and Stevie. P. PANGEMANAN

Faculty of Animal Husbandry, Sam Ratulangi University Manado, Indonesia

*Email: peters_easy@yahoo.com

ABSTRACT: A traditional beef cattle farm agribusiness needs the development in farmer's way of thinking, from production for family or market need, to production for higher profit, and this could be achieved by adapting the economic principles. The objective of this study was to find out business information for profitable business. This study was carried out on beef cattle farmers group in Kanonang III Village, Kawangkoan District, Minahasa Regency. Results showed that raising 10 beef cattles resulted in the Net Present Value at the DF of 25 % as much as IDR 18,788,330.00, Benefit Cost Ratio (B/C) at the DF of 25 % as much as 1.26, Internal Rate of Return (IRR) as much as 34.21 %, and Break Even Point (BEP) with 6 cattles. It could be concluded that the number of 10 cattles in Kanonang III Village, Kawangkoan District, Minahasa Regency, is suitable for production, with BEP achieved at the raising of 6 beef cattles. Therefore it was recommended that beef cattle farmer in Minahasa Regency should raise more than 6 cattles in order to be able to gain some profit.

Keywords: Profitability, Break Even Point (BEP), Beef Cattle.

ORIGINAL ARTICLE
 pii: S222877011500015-5
 Received 02 Feb. 2015
 Accepted 19 May. 2015

INTRODUCTION

The success or failure of a animal farm business is generally measured as benefit-cost ratio. Thus, profit is one of the major objectives in any farm business. The development of beef cattle farm in North Sulawesi Province has a good opportunity. It could be derived from the report of Agricultural and Animal Husbandary Services of North Sulawesi (2012) that number of beef cattles in North Sulawesi increased from 98,538 individuals in 2010 to 102,698 individuals in 2011. Beef demand in North Sulawesi reached 37,000 tons in 2012, while its production gave only 31,000 tons.

This fact makes the cattle farmers need to raise their production. A commercial business, of course, requires development in their way of thinking from production for family need and local marketing to profit orientation for farmer's household (Sere et al., 1998; Mc Leod et al., 2006; Sarma and Ahmad, 2011; Bart et al., 2010). The orientation is already clear, the implementation of various economic principles to gain big profit. It means that the farmer should direct the farm activities to business-oriented, the farm-based business, such as beef cattle farm business (Obese et al., 2008; Roessali et al., 2011; Salem and Khemiri, 2008; Maina et al., 2012). Kapimbi and Teweldemedhin (2012) also found that 70% of the cattle farmers in North Kunene, Namibia, reared their cattle in order to increase the family income, 27% did for consumption, and 3% did for traditional reason.

The actual condition observed in Kanonang III, Kawangkoan District, Minahasa Regency is the cattle farmers traditionally rear the cows around 3 - 12 individuals per family, and the strain is *Ongole* cow. The farmers leave their cattle grassing on the green field in daytime drive back home to be lashed at night in order for theft prevention. The cattles are not kept in the cowshed, and the food is the field grass and the green around the farmer's house. Nevertheless, there are also farmers who make a group managing the cow farming activities together. The problem is the farming group has not known the financially profitable number of cattles reared and what is the reasonable minimum number to rear. This information will be beneficial for the farmers, particularly to fit the financial support owned to run their cattle farming business.

In this regard, a cattle farmer needs to know one of the analytical tools called profit analysis. The investment plan is pursued from the "cash flow", the ratio of the total sales and the total cost. If the net benefit is positive, the investment plan could be continued, and if the net benefit is negative, the investment plan should be stopped. General profit analysis used is Break Even Point (BEP)", "Profit Rate", "Net Present Value (NPV)", "Benefit Cost Ratio (B/C)", and "Internal rate of Return (IRR)" (Gittinger, 1986).

Profit analysis in this study aimed to know the feasibility of beef cattle farming business in relation with the cattle business, to know how many cattles were the minimum number reared by a farmer for beef cattles in the study site, and to avoid the investment continuity in unprofitable cattle business. The profit analysis could be used as a guide to financial management complemented with important information needed by other parties, such as

banks or business partnership. This study is also crucial since the cow farmers in the study site have not known yet how many cattles could be reared as a minimum number to reach the break even point (BEP) and whether the cattle business they are running is financially feasible.

MATERIAL AND METHODS

Location

This study was conducted in Kanonang III, Kawangkoan District, Minahasa Regency, North Sulawesi Province. Site determination was selected by “*purposive sampling*” under consideration that Kanonang III is the rearing center of ongole crossbreeding cattles in Kawangkoan District, Minahasa Regency, with 923 cattles in 2013 (Statistics Center Office of North Sulawesi, 2013). Also, Kanonang III is a village guided by Faculty of Animal Husbandary, Sam Ratulangi University, Manado.

Respondents

Respondents were all cattle farmers joining the farmer group “Pelita” who reared more than 4 beef cattles amounting 20 people. The respondents selected were the ongole crossbreeding beef cattle farmers who had had at least 5-year rearing experience and had sold their cattles.

Data Collection

Data collected were primary and secondary data. The former was obtained using questionnaires by interviewing the beef cattle farmers that covered cattle ownership, initial weight of the cattle, number of feed consumed, medicines, marketing, and other costs (tax, permit, and etc.). the latter was gained from Agricultural and Animal Husbandary Services of both North Sulawesi Province and Minahasa Regency, to strengthen the research. Based on the primary data, with mean weight, rearing 10 individuals of beef cattles of 170 kg initial weight was projected. This projection was reviewed by considering various technical factors.

Data Analysis

Data were descriptively analyzed to address the characteristics of the cattle farmer respondents on the study site using graphic and percentage. The profit of the beef cattle business was analyzed as follows:

Income Statement (Cost-Benefit)

Basically, cost-benefit calculation reflects the cash inflow and outflow. Therefore, this component covers gains and expenditures/costs. For instance, the cost-benefit calculation of the cattle farm (as an illustration) is as follows (Myer, 1979 and Bowlin et al., 1980):

- I Cash Revenue of Cattle Business, covering the cattle and the dirt sales
- II Cash Expenditure (“*Variable Cost*”), covering the purchase of cow, the cattle feed, the medicines, the transportation cost, and the labor wages.
- III Revenue (gross profit = I – II)
- IV Fixed Cost, covering the ownership tax, the cage and equipment depreciation, the loan interest, the insurance, and the salary of the company leader.
- V Net Income (III – IV).

Note: The depreciation of cage and equipment was calculated using a straight line method (Emery et al., 1962):

$$\text{Depreciation} = \frac{\text{Initial investment value} - \text{residual value}}{\text{Economic age}}$$

“Break Even Point” (BEP) is a condition indicating the business is neither lost nor profitable (Johannes et al., 1980):

$$\text{BEP} = \frac{\text{Fixed Cost}}{1 - \frac{\text{Total Variable Cost}}{\text{Total Sales}}}$$

Investment criterion

The test based on "Investment Criterion" is intended to know how big is the benefit and cost during the project economic period ("in the future"). The value at present (t_0) was measured in Present Value. This used Discounting Factor (Gittinger, 1986) as follows:

Net Present Value (NPV)

$$NPV = \sum_{t=1}^n \frac{B_t - C_t}{(1+i)^t}$$

- NPV Positive → the cattle business is continued
- NPV Negative → the cattle business is terminated
- NPV = 0 → no profit or loss (BEP)

Benefit Cost Ratio (B/C)

$$B/C = \frac{\sum_{t=1}^n \frac{B_t}{(1+i)^t}}{\sum_{t=1}^n \frac{C_t}{(1+i)^t}}$$

Where:

- B_t = Benefit in year t
- C_t = Cost in year t
- I = Interest rate
- t = Cattle business age in year t

Decision:

- B/C > 1 → Cattle business is feasible
- B/C < 1 → Cattle business is not feasible
- B/C = 0 → Break event point

Internal Rate of Return (IRR)

IRR is an interest rate indicating that Net Present Value equals to number of all cattle project investment costs. In other words, IRR is an interest rate in which entire net cash flow at present equals to Investment Cost. In IRR analysis, the Discount Rate would be determined and the NPV would be set to 0. To determine the ideal discount rate, an interpolation was done between the lower interest (giving negative NPV) following the formula below (Gittinger, 1986):

$$IRR = DfP + \frac{PVP}{PVP - PVN} \times (DfN - DfP)$$

where:

- DfP = "Discounting Factor" used, giving positive Present Value.
- Dfn = "Discounting Factor" used, giving negative present value.
- PVP = "Present Value" positive
- PVN = "Present Value" negative

RESULTS AND DISCUSSION

Respondent's characteristics

Results showed that average area occupied by the cattle farmer's household in the study site was 0.92 ha, but the area worked was only 0.74 ha, because the rest was employed to graze the cattles, and thus, the farmer

left the field to grow grasses, and the cattle could take advantages of the grass and the agricultural wastes in the farming area.

Table 1 - Respondent's Characteristics			
Variable	Category	Percent	Average
Land Size (hectare)	-	-	0.92
Age	Productive age	93	2.73
	Unproductive age	7	0.69
Educational Level	No Education	0	-
	Elementary	18	-
	Secondary	35	-
	High School	38	-
	University	9	-
Number of Households (person)	-	-	3.86
Experience Level	< 5 years	24	-
	5 – 10 Years	42	-
	> 10 Years	34	-

The cattle farmers belonging to the productive age were 93 farmers (93%) and the rest 7 farmers (7%) belonged to the unproductive age. This condition indicates that most farmers belong to the productive agers, and therefore, they are assume to be capable of managing their cattle business and relatively fast adopting the technology. In education, all cattle farmers have had formal education, even though some of them do not finish the elementary school. They are 38% with high school, 18% with elementary school, 35% with secondary school, and 9% with university education. Beside formal education, the cattle farmers in the study site has also non-formal education, such as counseling from the agricultural and animal husbandary extension workers of Kawangkoan district, so that their long cattle farming experience and sufficient cattle business knowledge, the farmers will ease them to catch the new technology and implement it. Number of family members ranged between 2 to 7 people with an average of 3.86 people. This potential of number of family members is utilized for family business activities, such as food plant farm (rice, corn, peanut etc.), cattle farm business, *off farm* (agricultural labor, cow sales, crop sales), and working outside the agricultural sector, such as construction labor, running a shop and others. Cattle farming experience reflects that more than 50% of the farmers in the study site possess more than 10 year-experience. Five percents of the farmers have less than 10 year-experience, 45% of them have farming experience of 10 – 10 years, and 50% of the farmers have more than 20 year-experience, so it is apparent that most of them have had good farming experience. The work-cattle long reared is one of the household's income source and savings. The cattle farming business has been carried out since Minahasa Regency was established, about 400 years ago, and done hereditarily up to now combined with other farming activities, such as food plant farming.

Break Event Point (BEP)

BEP is a condition indicating whether the business is neither profitable nor lost. Based on the analysis, the BEP of beef cattle business in Kanonang III was reached at 6 individuals with a value of IDR 32,125,480.14, meaning that the beef cattle business would get profit if the farmer reared more than 6 cattles.

Net Present Value (NPV)

This study showed that rearing 10 beef cattles in Petang village obtained NPV DF 25 % as much as IDR 18,788,330.00, meaning that the beef cattle business was profitable and could be continued.

Benefit Cost Ratio (B/C)

The analysis found B/C, at the discount rate of 30 %, was 1,26. It reflects that at the discount rate of 25 % (high enough), the B/C ratio was still bigger than 1. This condition indicates that the beef cattle business with 10 individuals in Kanonang III is highly beneficial and feasible to run.

Internal Rate of Return (IRR)

Based on the data directly collected from the beef cattle farmers in Kanonang III, it was found the IRR of 34.21 %, reflecting that "Returns to Capital Invested" in 5 farming cycles of 10 beef cattles is highly feasible since the bank interest rate is lower than 34.21 %

CONCLUSION

This study concluded that rearing 10 beef cattles in Kanonang III, Kawangkoan District, Minahasa Regency was highly profitable so that it was feasible to do. The Break Event Point (BEP) was achieved at the maintenance of 6 cattles.

Recommendation

Based on the financial analysis, the beef cattle farmer should raise more than 6 cattles in order to be able to gain some profit.

REFERENCES

- Agricultural and Animal Husbandary Services of North Sulawesi Province (2012). Annual Reports of Agricultural and Animal Husbandary Services of North Sulawesi Province, Manado.
- Bart K, Mayer A C, Gomez C A, Muñoz E, Hess H D and Holmann F (2010). Economic evaluation of the current and alternative dual-purpose cattle systems for smallholder farms in the Central Peruvian highlands. *Agricultural Systems*, 101 (3): 152-161.
- Bowlin O D, Martin J D and Scott D F (1980). *Guide to Financial Analysis*, Grolier Business Library, MC Graw – Hill, Inc. USA.
- Emery N C, Manning H B and Frederick J S (1962). *Farm Business Management*. 2nd Edition The MacMillan Co., New York.
- Gittinger J P (1986). *Aconomic Analysis of Agricultural Projects*. UI Press Jakarta.
- Johannes H, Budiono H and Handoko S (1980). *Introduction to Mathematics for Economics*. LP3ES, PT. Internusa, Jakarta.
- Kapimbi Y and Teweldemedhin (2012). Analysis of factors determining cattle marketing of communal farmers in Namibia: A case study from Kunene. *Journal of Development and Agricultural Economics*, 4 (6): 69-177.
- MacLeod N D, McDonald C K, Lisson S N and Rahman R (2006). Modeling for scenario analysis for improved smallholder farming systems in Indonesia. *Australian Centre for International Agricultural Research*, 109-114.
- Maina I N, Leonhäuser I U and Bauer S (2012). Adoption of improved agricultural technologies among smallholder farm households in Nakuru District, Kenya. *Journal of Agricultural Extension and Rural Development*, 4(8): 147-163
- Myer J N (1979). *Balance Sheet and Profit and Loss Analysis. Principles and Techniques*. Aksara Baru, Jakarta.
- Obese F Y, Darfour O K A, Bekoe E, Hagan B A and Gomda Y (2008). Reproductive status following artificial insemination in Sanga beefs in the Accra Plains of Ghana. *Livestock Research for Rural Development* 20 (12): 123-128.
- Roessali W, Masyhuri, Nurtini S and Darwanto D H (2011). Factor Influencing Farmer's Decision To Increase Beef Cattle Business Scale in Central Java Province. *J Indonesian Trop. Anim. Agric.*, 36(1): 27-35.
- Statistic Center Office of North Sulawesi (2013). *Minahasa Regency in Numbers*. Statistic Office of Northe Sulawesi, Manado.
- Salem M B and Khemiri H (2008). The impact of agricultural projects on beef's productivity, farmers' revenue and rural development in Tunisia. *Livestock Research for Rural Development*, 20 (5): 88-96.
- Sarma P K and Ahmed J U (2011). An Economic Study of Small Scale Cattle Fattening Enterprise of Rajibari District. *J Bangladesh Agriculture*, 9(1): 141-146.
- Sere C, Steinfeld H, Groenewold J (1998). *World livestock production systems - Current status, issues and trends*. FAO Animal Production and Health Paper. Publication of the LEAD Livestock & Environment Toolbox
- Stainfield, H., Mack, S. (2001). *Livestock development strategies*. *World Animal Review*. 88: 18-24.

Instructions for Authors

[OJAFR EndNote Style](#)

[Manuscript Template](#) 

[Sample Articles](#) 

[Declaration form](#) 

Manuscript as Original Research Paper, Short Communication, Case Reports and Review or Mini-Review are invited for rapid peer-review publishing in the *Online Journal of Animal and Feed Research* (ISSN 2228-7701).

Papers can be in any relevant fields of Animal Sciences (Animal Nutrition, Physiology, Reproduction, Genetics and Breeding, Behavior, Health, Husbandry and its economic, Animal products and Veterinary medicines of domestic animals) and relative topics. The journal does encourage papers with emphasis on the nutritive value and utilization of feeds that is depended to methods of Improvement, Assessment, Conserving and Processing feeds, Agronomic and climatic factors, Metabolic, Production, Reproduction and Health responses to dietary inputs (e.g., Feeds, Feed Additives, Specific Feed Components, Mycotoxins). Also, Mathematical models relating directly to animal-feed interactions, Analytical and experimental methods for Feed Evaluation as well as Animal Production studies with a focus on Animal Nutrition that do have link to a feed (Food Science and Technology) are acceptable relative topics for OJAFR.

Submission

The manuscript should preferentially be submit [online](#). For facile submission, please embed all figures and tables at the end of the manuscript to become one single file for submission. Once submission is complete, the system will generate a manuscript ID and password sent to author's contact email. If you have any difficulty in submitting the manuscript, kindly send via email: editors@ojafr.ir. All manuscripts must be checked (by English native speaker) and submitted in English for evaluation in totally confidential and impartial way.

Supplementary information:

Author guidelines are specific for each journal. Our MS Word template can assist you by modifying your page layout, text formatting, headings, title page, image placement, and citations/references such that they agree with the guidelines of journal. If you believe your article is fully edited per journal style, please use our [Word template](#) before submission. Supplementary materials may include figures, tables, methods, videos, and other materials. They are available online linked to the original published article. Supplementary tables and figures should be labeled with a "S", e.g. "Table S1" and "Figure S1". The maximum file size for supplementary materials is 10MB each. Please keep the files as small as possible to avoid the frustrations experienced by readers with downloading large files.

Submission to the Journal is on the understanding that:

- 1.The article has not been previously published in any other form and is not under consideration for publication elsewhere;
- 2.All authors have approved the submission and have obtained permission for publish work.
- 3.Researchers have proper regard for conservation and animal welfare considerations. Attention is drawn to the ['Guidelines for the Treatment of Animals in Research and Teaching'](#). Any possible adverse consequences of the work for populations or individual organisms must be weighed against the possible gains in knowledge and its practical applications. If the approval of an ethics committee is required, please provide the name of the committee and the approval number obtained.

Ethics Committee Approval

Experimental research involving human or animals should have been approved by author's institutional review board or ethics committee. This information can be mentioned in the manuscript including the name of the board/committee that gave the approval. Investigations involving humans will have been performed in accordance with the principles of [Declaration of Helsinki](#). And the use of animals in experiments will have observed the *Interdisciplinary Principles and Guidelines for the Use of Animals in Research, Testing, and Education* by the New York Academy of Sciences, Ad Hoc Animal Research Committee. If the manuscript contains photos or parts of photos of patients, informed consent from each patient should be obtained. Patient's identities and privacy should be carefully protected in the manuscript.

Presentation of the article

Main Format:

First page of the manuscripts must be properly identified by the title and the name(s) of the author(s). It should be typed in Times New Roman (font sizes: 12pt in capitalization for the title and the main text, double spaced, in A4 format with 2cm margins. All pages and lines of the main text should be numbered consecutively throughout the manuscript. The manuscript must be saved in a .doc format, (not .docx files). Abbreviations in the article title are not allowed except the well-known ones.

Manuscripts should be arranged in the following order:

- a. TITLE (brief, attractive and targeted);
- b. Name(s) and Affiliation(s) of author(s) (including post code) and corresponding E-mail;
- c. ABSTRACT;

- d. Key words (separate by semicolons; or comma,);
- e. Abbreviations (used in the manuscript);
- f. INTRODUCTION;
- g. MATERIALS AND METHODS;
- h. RESULTS;
- i. DISCUSSION;
- j. CONCLUSION;
- k. Acknowledgements (if there are any);
- l. REFERENCES;
- m. Tables;
- n. Figure captions;
- o. Figures;

The sections "RESULTS AND DISCUSSION" can be presented jointly.

The sections "DISCUSSION AND DISCUSSION" can be presented jointly.

Article Sections Format:

Title should be a brief phrase describing the contents of the paper. Title Page should include the author(s)'s full names and affiliations, the name of the corresponding author along with phone and e-mail information. Present address(es) of author(s) should appear as a footnote.

Abstract should be informative and completely self-explanatory, briefly present the topic, state the scope of the experiments, indicate significant data, and point out major findings and conclusions. The abstract should be 150 to 300 words in length. Complete sentences, active verbs, and the third person should be used, and the abstract should be written in the past tense. Standard nomenclature should be used and abbreviations should be avoided. No literature should be cited.

Following the abstract, about 3 to 7 **key words** should be listed.

Introduction should provide a clear statement of the problem, the relevant literature on the subject, and the proposed approach or solution. It should be understandable to colleagues from a broad range of scientific disciplines.

Materials and Methods should be complete enough to allow experiments to be reproduced. However, only truly new procedures should be described in detail; previously published procedures should be cited, and important modifications of published procedures should be mentioned briefly. Capitalize trade names and include the manufacturer's name and address. Subheadings should be used. Methods in general use need not be described in detail.

Results should be presented with clarity and precision. The results should be written in the past tense when describing findings in the author(s)'s experiments. Previously published findings should be written in the present tense. Results should be explained, but largely without referring to the literature. Discussion, speculation and detailed interpretation of data should not be included in the results but should be put into the discussion section.

Discussion should interpret the findings in view of the results obtained in this and in past studies on this topic. State the conclusions in a few sentences at the end of the paper. The Results and Discussion sections can include subheadings, and when appropriate, both sections can be combined.

Conclusion should be brief and tight, providing a few specific tasks to accomplish: 1-Re-assert/Reinforce the Thesis; 2-Review the Main Points; 3- Close Effectively. The Conclusion section should not be similar to the Abstract content.

Declarations including Ethics, Consent to publish, Competing interests, Authors' contributions, and Availability of data and materials are necessary.

Acknowledgments of persons, grants, funds, etc should be brief.

Tables should be kept to a minimum and be designed to be as simple as possible. Tables are to be typed double-spaced throughout, including headings and footnotes. Each table should be on a separate page, numbered consecutively in Arabic numerals and supplied with a heading and a legend. Tables should be self-explanatory without reference to the text. The details of the methods used in the experiments should preferably be described in the legend instead of in the text. The same data should not be presented in both table and graph forms or repeated in the text.

The Figure legends should be typed in numerical order on a separate sheet. Graphics should be prepared using applications capable of generating high resolution GIF, TIFF, JPEG or PowerPoint before pasting in the Microsoft Word manuscript file. Use Arabic numerals to designate figures and upper case letters for their parts (Figure 1). Begin each legend with a title and include sufficient description so that the figure is understandable without reading the text of the manuscript. Information given in legends should not be repeated in the text.

Declarations section - Please include declarations heading

Please ensure that the sections:

- Ethics (and consent to participate)
- Consent to publish
- Competing interests
- Authors' contributions
- Availability of data and materials

are included at the end of your manuscript in a Declarations section.

Consent to Publish

Please include a 'Consent for publication' section in your manuscript. If your manuscript contains any individual person's data in any form (including individual details, images or videos), consent to publish must be obtained from that person, or in the case of children, their parent or legal guardian. All presentations of case reports must have consent to publish. You can use your institutional consent form or our consent form if you prefer. You should not send the form to us on submission, but we may request to see a copy at any stage (including after publication). If your manuscript does not contain any individual person's data, please state "Not applicable" in this section.

Authors' Contributions

For manuscripts with more than one author, OJAFR require an Authors' Contributions section to be placed after the Competing Interests section. An 'author' is generally considered to be someone who has made substantive intellectual contributions to a published study. To qualify as an author one should 1) have made substantial contributions to conception and design, or acquisition of data, or analysis and interpretation of data; 2) have been involved in drafting the manuscript or revising it critically for important intellectual content; and 3) have given final approval of the version to be published. Each author should have participated sufficiently in the work to take public responsibility for appropriate portions of the content. Acquisition of funding, collection of data, or general supervision of the research group, alone, does not justify authorship.

We suggest the following format (please use initials to refer to each author's contribution): AB carried out the molecular genetic studies, participated in the sequence alignment and drafted the manuscript. JY carried out the immunoassays. MT participated in the sequence alignment. ES participated in the design of the study and performed the statistical analysis. FG conceived of the study, and participated in its design and coordination and helped to draft the manuscript. All authors read and approved the final manuscript.

For authors that equally participated in a study please write '**All/Both authors contributed equally to this work.**' Contributors who do not meet the criteria for authorship should be listed in an acknowledgements section.

Competing Interests

Competing interests that might interfere with the objective presentation of the research findings contained in the manuscript should be declared in a paragraph heading "Competing interests" (after Acknowledgment section and before References).

Examples of competing interests are ownership of stock in a company, commercial grants, board membership, etc. If there is no competing interest, please use the statement "The authors declare that they have no competing interests."

Online Journal of Animal and Feed Research adheres to the definition of authorship set up by the International Committee of Medical Journal Editors (ICMJE). According to the ICMJE authorship criteria should be based on 1) substantial contributions to conception and design of, or acquisition of data or analysis and interpretation of data, 2) drafting the article or revising it critically for important intellectual content and 3) final approval of the version to be published. Authors should meet conditions 1, 2 and 3. It is a requirement that all authors have been accredited as appropriate upon submission of the manuscript. Contributors who do not qualify as authors should be mentioned under Acknowledgements.

Change in authorship

We do not allow any change in authorship after provisional acceptance. We cannot allow any addition, deletion or change in sequence of author name. We have this policy to prevent the fraud.

Acknowledgements

We strongly encourage you to include an Acknowledgements section between the Authors' contributions section and Reference list. Please acknowledge anyone who contributed towards the study by making substantial contributions to conception, design, acquisition of data, or analysis and interpretation of data, or who was involved in drafting the manuscript or revising it critically for important intellectual content, but who does not meet the criteria for authorship. Please also include their source(s) of funding. Please also acknowledge anyone who contributed materials essential for the study.

Authors should obtain permission to acknowledge from all those mentioned in the Acknowledgements. Please list the source(s) of funding for the study, for each author, and for the manuscript preparation in the acknowledgements section. Authors must describe the role of the funding body, if any, in study design; in the collection, analysis, and interpretation of data; in the writing of the manuscript; and in the decision to submit the manuscript for publication.

Data Deposition

Nucleic acid sequences, protein sequences, and atomic coordinates should be deposited in an appropriate database in time for the accession number to be included in the published article. In computational studies where the sequence information is unacceptable for inclusion in databases because of lack of experimental validation, the sequences must be published as an additional file with the article.

References

An OJAFR reference style for [EndNote](#) may be found [here](#).

1. All references to publications made in the text should be presented in a list with their full bibliographical description.

- In the text, a reference identified by means of an author's name should be followed by the date of the reference in parentheses. When there are more than two authors, only the first author's surname should be mentioned, followed by 'et al'. In the event that an author cited has had two or more works published during the same year, the reference, both in the text and in the reference list, should be identified by a lower case letter like 'a' and 'b' after the date to distinguish the works.
- References in the text should be arranged chronologically (e.g. Kelebeni, 1983; Usman and Smith, 1992 and Agindotan et al., 2003). 'et al.' should not be italic. The list of references should be arranged alphabetically on author's surnames, and chronologically per author. If an author's name in the list is also mentioned with co-authors, the following order should be used: Publications of the single author, arranged according to publication dates - publications of the same author with one co-author - publications of the author with more than one co-author. Publications by the same author(s) in the same year should be listed as 1992a, 1992b, etc.
- Names of authors and title of journals, published in non-latin alphabets should be transliterated in English.
- A sample of standard reference is "1st Author surname A, 2nd Author surname B and 3rd Author surname C (2013). Article title should be regular, in sentence case form, and 9 pt. Online Journal of Animal and Feed Research, Volume No. (Issue No.): 00-00." (Journal titles should be full and not italic.)
- If available please add DOI numbers or the link of articles at the end of each reference.

Examples (at the text):

Abayomi (2000), Agindotan et al. (2003), (Kelebeni, 1983), (Usman and Smith, 1992), (Chege, 1998; Chukwura, 1987a,b; Tijani, 1993,1995), (Kumasi et al., 2001).

Examples (at References section):

a) For journal:

Lucy MC (2000). Regulation of ovarian follicular growth by somatotropin and insulin- like growth factors in cattle. *Journal of Dairy Science*, 83: 1635-1647.

Kareem SK (2001). Response of albino rats to dietary level of mango cake. *J. Agric. Res.Dev.* pp 31-38.

Chikere CB, Omoni VT and Chikere BO (2008). Distribution of potential nosocomial pathogens in a hospital environment. *African Journal of Biotechnology*. 7: 3535-3539.

b) For symposia reports and abstracts:

Cruz EM, Almatar S, Aludul EK and Al-Yaqout A (2000). Preliminary Studies on the Performance and Feeding Behaviour of Silver Pomfret (*Pampus argentens euphrasen*) Fingerlings fed with Commercial Feed and Reared in Fibreglass Tanks. *Asian Fisheries Society Manila, Philippine* 13: 191-199.

c) For edited symposia, special issues, etc., published in a journal:

Korevaar, H., 1992. The nitrogen balance on intensive Dutch dairy farms: a review. In: A. A. Jongebreur et al. (Editors), *Effects of Cattle and Pig Production Systems on the Environment: Livestock Production Science*. 31: 17-27.

d) For books:

AOAC (1990). *Association of Official Analytical Chemists. Official Methods of Analysis*, 15th Edition. Washington D.C. pp. 69-88.

Pelczar JR, Harley JP, Klein DA (1993). *Microbiology: Concepts and Applications*. McGraw-Hill Inc., New York, pp. 591-603.

e) Books, containing sections written by different authors:

Kunev, M., 1979. Pig Fattening. In: A. Alexiev (Editor), *Farm Animal Feeding*. Vol. III. Feeding of Different Animal Species, Zemizdat, Sofia, p. 233-243 (Bg).

In referring to a personal communication the two words are followed by the year, e.g. (Brown, J. M., personal communication, 1982). In this case initials are given in the text. Where available, URLs for the references have been provided.

Formulae, numbers and symbols

- Typewritten formulae are preferred. Subscripts and superscripts are important. Check disparities between zero (0) and the letter O, and between one (1) and the letter I.
- Describe all symbols immediately after the equation in which they are first used.
- For simple fractions, use the solidus (/), e.g. 10 /38.
- Equations should be presented into parentheses on the right-hand side, in tandem.
- Levels of statistical significance which can be used without further explanations are *P < 0.05, **P < 0.01, and ***P<0.001.
- In the English articles, a decimal point should be used instead of a decimal comma.
- Use Symbol fonts for "±"; "≤" and "≥" (avoid underline).
- In chemical formulae, valence of ions should be given, e.g. Ca²⁺ and CO₃²⁻, not as Ca⁺⁺ or CO₃.
- Numbers up to 10 should be written in the text by words. Numbers above 1000 are recommended to be given as 10 powered x.
- Greek letters should be explained in the margins with their names as follows: Αα - alpha, Ββ - beta, Γγ - gamma, Δδ - delta, Εε - epsilon, Ζζ - zeta, Ηη - eta, Θθ - theta, Ιι - iota, Κκ - kappa, Λλ - lambda, Μμ - mu, Νν - nu, Ξξ - xi, Οο - omicron, Ππ - pi, Ρρ - rho, Σσ - sigma, Ττ - tau, Υυ - ipsilon, Φφ - phi, Χχ - chi, Ψψ - psi, Ωω - omega. Please avoid using math equations in Word whenever possible, as they have to be replaced by images in xml full text.

Abbreviations

Abbreviations should be presented in one paragraph, in the format: "term: definition". Please separate the items by ";".

E.g. ANN: artificial neural network; CFS: closed form solution;

Graphical Abstract:

Authors of accepted articles should provide a graphical abstract (a beautifully designed feature figure) to represent the paper aiming to catch the attention and interest of readers. Graphical abstract will be published online in the table of content. The graphical abstract should be colored, and kept within an area of 12 cm (width) x 6 cm (height) or with similar format. Image should have a minimum resolution of 300 dpi and line art 1200dpi.



Note: Height of the image should be no more than the width. Please avoid putting too much information into the graphical abstract as it occupies only a small space. Authors can provide the graphical abstract in the format of PDF, Word, PowerPoint, jpg, or png, after a manuscript is accepted for publication.

If you have decided to provide a Professional Graphical Abstract, please click [here](#).

Review/Decisions/Processing

Firstly, all manuscripts will be checked by Docol@oajfr.ir, a plagiarism finding tool. The received papers with plagiarism rate of more than 40% will be rejected. Manuscripts that are judged to be of insufficient quality or unlikely to be competitive enough for publication will be returned to the authors at the initial stage. The remaining manuscripts go through a double-blind review process by two reviewers selected by section editor (SE) or deputy SE of OJAFR, who are research workers specializing in the relevant field of study. One unfavourable review means that the paper will not be published and possible decisions are: accept as is, minor revision, major revision, or reject. The corresponding authors should submit back their revisions within 14 days in the case of minor revision, or 30 days in the case of major revision. Manuscripts with significant results are typically reviewed and published at the highest priority. The editor who received the final revisions from the corresponding authors shall not be held responsible for any mistakes shown in the final publication.

Plagiarism: There is an instant policy towards plagiarism (including self-plagiarism) in our journals. Manuscripts are screened for plagiarism by Docol@oajfr.ir, before or during publication, and if found they will be rejected at any stage of processing.

Date of issue

All accepted articles are published bimonthly around 25th of January, March, May, July, September and November, each year in full text on the Internet.

Publication charges

Articles of *Online Journal of Animal and Feed Research* (ISSN 2228-7701) are freely accessible. No peer-reviewing charges are required. Publication of short reports and letter are free of charge; however, a negligible editor fee (100 USD) will be applied for long research and review papers (more than 10 pages) before copyediting and publication. Instruction for payment is sent during publication process as soon as manuscript is accepted.

The Waiver policy

The submission fee will be waived for invited authors, authors of hot papers, and corresponding authors who are editorial board members of the *Online Journal of Animal and Feed Research*. The Journal will consider requests to waive the fee for cases of financial hardship (for high quality manuscripts and upon acceptance for publication). Requests for waiver of the submission fee must be submitted via individual cover letter by the corresponding author and cosigned by an appropriate institutional official to verify that no institutional or grant funds are available for the payment of the fee. Letters including the manuscript title and manuscript ID number should be sent to: editors@oajfr.ir. It is expected that waiver requests will be processed and authors will be notified within two business day.

The OA policy

Online Journal of Animal and Feed Research is an Open Access journal which means that all content is freely available without charge to the user or his/her institution. Users are allowed to read, download, copy, distribute, print, search, or link to the full texts of the articles, or use them for any other lawful purpose, without asking prior permission from the publisher or the author. This is in accordance with the [BOAI definition of Open Access](#).

Submission Preparation Checklist

Authors are required to check off their submission's compliance with all of the following items, and submissions may be returned to authors that do not adhere to the following guidelines:

- -The submission has not been previously published, nor is it before another journal for consideration (or an explanation has been provided in -Comments to the Editor).
- -The submission file is in Microsoft Word, RTF, or PDF document file format.
- -Where available, URLs for the references have been provided.
- -The text is double-spaced; uses a 12-point font; and all illustrations, figures, and tables are placed within the text at the appropriate points, rather than at the end.
- -The text adheres to the stylistic and bibliographic requirements outlined in the Author Guidelines.

(Revised on 22 January 2015)



[ABOUT US](#) | [CONTACT US](#) | [PRIVACY POLICY](#)

Editorial Offices:

Atatürk University, Erzurum 25100, Turkey

University of Manitoba, Winnipeg, Manitoba R3T 2N2, Canada

University of Maragheh, East Azerbaijan, Maragheh 55136, Iran

Homepage: www.science-line.com

Phone: +98 914 420 7713 (Iran); +90 538 770 8824 (Turkey); +1 204 8982464 (Canada)

Emails:

administrator@science-line.com

saeid.azar@atauni.edu.tr

Scienceline Publication, Ltd is a limited liability non-profit non-stock corporation incorporated in Turkey, and also is registered in Iran. Scienceline journals that concurrently belong to many societies, universities and research institutes, publishes internationally peer-reviewed open access articles and believe in sharing of new scientific knowledge and vital research in the fields of life and natural sciences, animal sciences, engineering, art, linguistic, management, social and economic sciences all over the world. Scienceline journals include:

Online Journal of Animal and Feed Research



ISSN 2228-7701; Bi-monthly
View Journal | Editorial Board
Email: editors@ojafrr.ir
Submit Online >>

Journal of Civil Engineering and Urbanism



ISSN 2252-0430; Bi-monthly
View Journal | Editorial Board
Email: ojceu@ojceu.ir
Submit Online >>

Journal of Life Sciences and Biomedicine



ISSN: 2251-9939; Bi-monthly
View Journal | Editorial Board
Email: editors@jlsb.science-line.com
Submit Online >>

Asian Journal of Medical and Pharmaceutical Researches

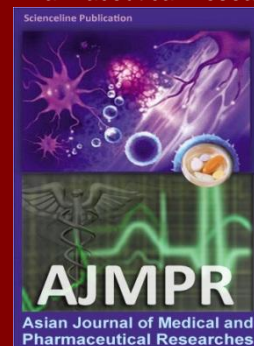

ISSN: 2322-4789; Quarterly
View Journal | Editorial Board
Email: editor@ajmpr.science-line.com
Submit Online >>

Journal of World's Poultry Research



ISSN: 2322-455X; Quarterly
View Journal | Editorial Board
Email: editor@jwpr.science-line.com
Submit Online >>

World's Veterinary Journal

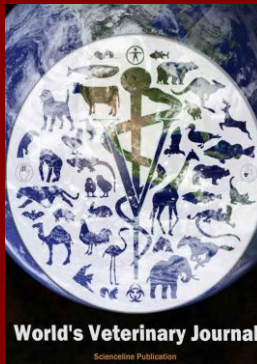

ISSN: 2322-4568; Quarterly
View Journal | Editorial Board
Email: editor@wjv.science-line.com
Submit Online >>

Journal of Educational and Management Studies



ISSN: 2322-4770; Quarterly
View Journal | Editorial Board
Email: info@jems.science-line.com
Submit Online >>

Journal of World's Electrical Engineering and Technology

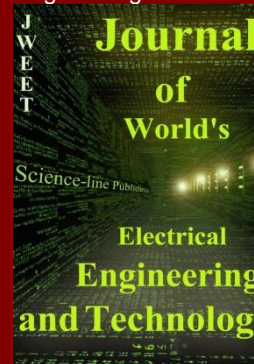

ISSN: 2322-5114; Irregular
View Journal | Editorial Board
Email: editor@jweet.science-line.com
Submit Online >>

Journal of Art and Architecture Studies

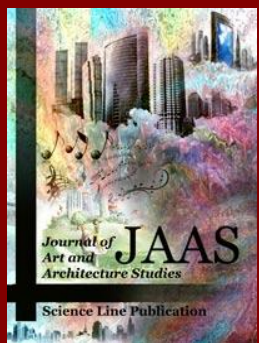

ISSN: 2383-1553; Irregular
View Journal | Editorial Board
Email: jaas@science-line.com
Submit Online >>

Asian Journal of Social and Economic Sciences



ISSN: 2383-0948; Quarterly
View Journal | Editorial Board
Email: ajses@science-line.com
Submit Online >>

Journal of Applied Business and Finance Researches



ISSN: 2382-9907; Quarterly
View Journal | Editorial Board
Email: jabfr@science-line.com
Submit Online >>

Scientific Journal of Mechanical and Industrial Engineering



ISSN: 2383-0980; Quarterly
View Journal | Editorial Board
Email: sjmie@science-line.com
Submit Online >>