



An International Peer-Reviewed Journal which Publishes in Electronic Format

Volume 7, Issue 4, July 2017



Online J. Anim. Feed Res., 7 (4): July 25, 2017

Editorial Team

Editor-in-Chief:

Habib Aghdam Shahryar, PhD, Associate Professor of Animal Nutrition; **Director** of Department of Animal Science, Vice-Chancellor of Islamic Azad University (IAU), Shabestar, IRAN ([Website](#); [Emails: ha_shahryar@iaushab.ac.ir](mailto:ha_shahryar@iaushab.ac.ir); ha_shahryar@yahoo.com)

Managing Editors:

Alireza Lotfi, PhD, Animal Physiology, IAU, IRAN ([LiveDNA](#), [Email: arlotfi@gmail.com](mailto:arlotfi@gmail.com))

Saeid Chekani Azar, PhD, Vet. Physiology, Atatürk Univ., TURKEY ([Google Scholar](#), [Emails: saeid.azar@atauni.edu.tr](mailto:saeid.azar@atauni.edu.tr); schekani@gmail.com)

Zohreh Yousefi, PhD, Plant Biology, Atatürk Univ., TURKEY ([Emails: zohreh.yousefi12@ogr.atauni.edu.tr](mailto:zohreh.yousefi12@ogr.atauni.edu.tr); z.yousefi90@gmail.com)

Language Editor:

Mehrdad Ehsani-Zad, MA in TEFL, Takestan-IA University, IRAN ([Email: mehrdad_single2004@yahoo.com](mailto:mehrdad_single2004@yahoo.com))

Editorial Review Board

Abdelfattah Y.M. Nour

Professor of **Veterinary Physiology**, Purdue University, USA; DVM, MS, PhD, Cornell University, USA ([Email: nour@purdue.edu](mailto:nour@purdue.edu))

Ali Halajian

PhD, DVM, Professor of **Parasitology**, Department of Biodiversity, Faculty of Science and Agriculture, University of Limpopo, SOUTH AFRICA ([Email: ali_hal572002@yahoo.com](mailto:ali_hal572002@yahoo.com))

Ali Nobakht

PhD, Assistant Prof., Anim. Sci. Dept., I.A.U.-Maragheh, IRAN ([Email: anobakht20@yahoo.com](mailto:anobakht20@yahoo.com))

Nutrition - Non-Ruminants

Alireza Ahmadzadeh

PhD, Assistant Prof., Anim. Sci. Dept., I.A.U.-Shabestar, IRAN ([Website](#); [Email: ahmadzadeh@iaushab.ac.ir](mailto:ahmadzadeh@iaushab.ac.ir); a.r.ahmadzadeh@gmail.com)
Biometry - Plant Breeding (Biotechnology)

Ali Reza Radkhah

MSc, Department of Fisheries, Faculty of Natural Resources, University of Tehran, Karaj, Iran ([Email: alirezaradkhah@ut.ac.ir](mailto:alirezaradkhah@ut.ac.ir))

Aquatic Biology, Genetics and Fish Breeding, Aquaculture and Fisheries Biotechnology

Ahmad Yildiz

PhD, Professor, Animal Science and Production Dep., Facult. Vet. Med., Atatürk University, TURKEY ([Email: ahmtstar@gmail.com](mailto:ahmtstar@gmail.com))

Nutrition - Ruminants

Ana Isabel Roca Fernandez

PhD, Prof., Animal Production Dept., Agrarian Research Centre of Mabegondo, 15080 La Coruña, SPAIN ([Email: anairf@ciam.es](mailto:anairf@ciam.es))

Dairy Science, Plant-Soil Science

Arda Yildirim

PhD, Assistant Prof., Department of Animal Science, Faculty of Agriculture, Gaziosmanpasa University, 60240 Tokatö TURKEY ([Email: arda.yildirim@gop.edu.tr](mailto:arda.yildirim@gop.edu.tr))

Animal Science, Nutrition-non Ruminants, Breeding, Nutritive Value, Utilization of Feeds

Assamnen Tassew

Bahir Dar University, ETHIOPIA ([Email: asaminew2@gmail.com](mailto:asaminew2@gmail.com))

Animal Production and Production System

Behzad Shokati

PhD student, Department of Agronomy and Plant Breeding, Faculty of Agriculture, University of Maragheh, IRAN
(Email: behzad_sh1987@yahoo.com)

Agriculture: Environment, Nutritive value and utilization of feeds

Ekrem LAÇİN

PhD, Professor, Dept. Animal Science and Production, Facult. Vet. Med., Atatürk University, TURKEY
(Email: ekremlacin@hotmail.com)

Nutrition - Non-Ruminants

Fazul Nabi Shar

PhD, Lecturer, Faculty of Veterinary & Animal Sciences, Lasbela University of Agriculture Water & Marine Sciences, Uthal Balochistan, Pakistan (Email: fazulnabishar@yahoo.com)

Clinical Veterinary Medicine, Poultry & Animal Husbandry

Fikret Çelebi

PhD, Prof., Dep. Physiology, Facult. Vet. Med., Atatürk University, Erzurum, TURKEY
(Website; Email: fncelebi@atauni.edu.tr)

Physiology and Functional Biology of Systems

Firew Tegegn

Bahir Dar University, ETHIOPIA (Email: firewtegegne@yahoo.co.uk)

Animal Nutritionist

Ferdaus Mohd. Altaf Hossain

DVM, Sylhet Agricultural University, Bangladesh; not shah Jalal University of Science & Technology, BANGLADESH
(Email: ferdaus.dps@sau.ac.bd)

Microbiology, Immunology, Poultry Science, and Public Health

Hamid Mohammadzadeh

PhD, Assistant Prof., Department of Animal Science, Faculty of Agriculture, University of Tabriz, IRAN
(Email: hamidmh@ag.iut.ac.ir)

Nutrition - Ruminants

Hazim Jabbar Al-Daraji

PhD, Professor, University of Baghdad, College of Agriculture, Abu-Ghraib, Baghdad, IRAQ
(Email: prof.hazimaldaraji@yahoo.com)

Avian Reproduction and Physiology

John Cassius Moreki

PhD, Department of Animal Science and Production, Botswana College of Agriculture, Gaborone, BOTSWANA
(Email: jcmoreki@gmail.com)

Nutrition - Non-Ruminants, Breeders, Livestock management

Manish Kumar

Prof. Dr., Society of Education (SOE), INDIA (Email: manishzoology06@gmail.com)

Pharmacology, Ethnomedicine

Megiste Taye

PhD, Seoul National University, SOUTH KOREA (Email: mengistietaye@yahoo.com)

Comparative genomics and bioinformatics

Mohammed Yousuf Kurtu

Associate Prof., Animal Sciences Department, Haramaya University, Dire-Dawa, ETHIOPIA
(Email: mkurtu2002@yahoo.com)

Animal Science, Nutrition

Muhammad Saeed

PhD candidate, Northwest A&F University, Yangling, 712100, CHINA (Email: muhammad.saeed@nwsuaf.edu.cn)

Nutrition - Ruminants

Naser Maheri Sis

PhD, Assistant Prof., Dept. Anim. Sci., I.A.U.-Shabestar, IRAN
(Website; Emails: maherisis@iaushab.ac.ir; nama1349@gmail.com)

Nutrition - Ruminants, Nutritive Value, Utilization of Feeds

Nilüfer SABUNCUOĞLU ÇOBAN

PhD, Professor, Department of Animal Science and Production, Faculty of Veterinary Medicine, Atatürk University, TURKEY
(Website; Email: ncoban@atauni.edu.tr)

Animal Hygiene, Physiology, Animal Welfare

Ömer ÇOBAN

PhD, Professor, Department of Animal Science and Production, Atatürk University, TURKEY (Website; ocoban@atauni.edu.tr)

Nutrition - Ruminants

Paola Roncada

PhD, Associate Professor, Veterinary Pharmacology and Toxicology, University of Bologna, ITALY
(Email: paola.roncada@unibo.it)

Pharmacokinetics

Raga Mohamed Elzaki Ali

PhD, Assistant Prof., Department of Rural Economics and Development, University of Gezira, SUDAN
(Email: ragaelzaki@yahoo.co.uk)

Animal-feed interactions, Nutritive value

Saeid Chekani Azar

PhD, Dept. Anim. Sci., Facult. Vet. Med., Atatürk University, TURKEY
(Emails: saeid.azar@atauni.edu.tr; schekani@gmail.com)

Physiology, Product Quality, Human Health and Well-Being,

Shahin Eghbal-Saeid

PhD, Associate Prof., Dep. Anim. Sci., I.A.U., Khorasgan (Isfahan), IRAN (Email: shahin.eghbal@khuif.ac.ir)

Animal Genetics and Breeding

Shahin Hassanpour

Dept. Physiology, Facult. Vet. Med., I.A.U., Shabestar, IRAN (Email: shahin.hassanpour@yahoo.com)

Physiology and Functional Biology of Systems

[Shigdaf Mekuriaw](#)

Andassa Livestock research center, ETHIOPIA ([Email: shigdafmekuriaw@yahoo.com](mailto:shigdafmekuriaw@yahoo.com))

[Animal production and Nutrition](#)

[Tarlan Farahvash](#)

PhD Student, Dep. Anim. Sci., I.A.U., Khorasgan (Isfahan); Tarbiat Modares University, Tehran, IRAN

[Animal Genetic and Breeding](#)

[Tohid Vahdatpour](#)

PhD, Assistant Prof., Department of Physiology, I.A.U.-Shabestar, IRAN ([Website](#); [Scopus](#); [Google](#)

[Scholar](#); [Emails: vahdatpour@iaushab.ac.ir](mailto:vahdatpour@iaushab.ac.ir); tvahdatpour@gmail.com)

[Physiology and Functional Biology of Systems](#)

[Ümit Acar](#)

Research Asistant and PhD, Department of Aquaculture, Faculty of Fisheries, Muğla Sıtkı Koçman University, TURKEY

([Email: umitacar@mu.edu.tr](mailto:umitacar@mu.edu.tr))

[Aquaculture, Fish nutrition, Alternative Feed ingredients](#)

[Vassilis Papatsiros](#)

PhD, Department of Porcine Medicine, University of Thessaly, Trikalon str 224, GR 43100, GREECE

([Email: vpapatsiros@yahoo.com](mailto:vpapatsiros@yahoo.com))

[Dietary input, Animal and Feed interactions](#)

[Wafaa Abd El-Ghany Abd El-Ghany](#)

PhD, Associate Prof., Poultry and Rabbit Diseases Department, Cairo University, Giza, EGYPT

([Email: wafaa.ghany@yahoo.com](mailto:wafaa.ghany@yahoo.com))

[Poultry and Rabbit Diseases](#)

[Wesley Lyevertton Correia Ribeiro](#)

MSc, DVM, College of Veterinary, Medicine, State University of Ceará, Av. Paranjana, 1700, Fortaleza, BRAZIL

([Email: wesleylyevertton@yahoo.com.br](mailto:wesleylyevertton@yahoo.com.br))

[Animal Health, Veterinary Parasitology, and Public Health, Animal welfare and Behavior](#)

[Yadollah Bahrami](#)

PhD, Young Researchers Club and Elites, Khorasgan Branch, Islamic Azad University, Khorasgan, IRAN

([Email: bahrami97@gmail.com](mailto:bahrami97@gmail.com))

[Biotechnology, Nutrition - Non-Ruminants](#)

[Yavuz Gurbuz](#)

Prof. Dr., University of Kahramanmaras Sutcu Imam, Department of Animal Nutrition, Campus of Avsar, Kahramanmaras,

TURKEY ([Email: yavuzgurbuz33@gmail.com](mailto:yavuzgurbuz33@gmail.com))

[Animal Nutrition, Feed additive, Feed Technology and Evaluation](#)

[Zohreh Yousefi](#)

PhD, Department of Plant Biology, Atatürk University, Erzurum, TURKEY ([Email: zohreh.yousefi12@ogr.atauni.edu.tr](mailto:zohreh.yousefi12@ogr.atauni.edu.tr))

[Biology, Botanical Biosystematic, Genetic](#)

[Zewdu Edea](#)

Chungbuk National University, SOUTH KOREA ([Email: zededeaget@gmail.com](mailto:zededeaget@gmail.com))

[Livestock Population Geneticist](#)

Join OJAFR Team

As an international journal we are always striving to add diversity to our editorial board and operations staff. Applicants who have previous experience relevant to the position may be considered for more senior positions (Section Editor, SE) within OJAFR. All other members must begin as Deputy Section Editors (DSE) before progressing on to more senior roles. Editor and editorial board members do not receive any remuneration. These positions are voluntary.

If you are currently an undergraduate, M.Sc. or Ph.D. student at university and interested in working for OJAFR, please fill out the application form below. Once your filled application form is submitted, the board will review your credentials and notify you within a week of an opportunity to membership in editorial board.

If you are Ph.D., assistant, associate editors, distinguished professor, scholars or publisher of a reputed university, please rank the mentioned positions in order of your preference. Please send us a copy of your resume (CV) or your [Live DNA](#) or briefly discuss any leadership positions and other experiences you have had that are relevant to applied Animal and Feed Researches or publications. This includes courses you have taken, editing, publishing, web design, layout design, and event planning.

If you would like to represent the OJAFR at your university, join our volunteer staff today! OJAFR representatives assist students at their university to submit their work to the OJAFR. You can also, registered as a member of OJAFR for subsequent contacts by email and or invitation for a honorary reviewing articles.

Download [OJAFR Application Form](#)

Volume 7 (4); 25 July 2017**Research Paper****Nutritive value of ash leaves (*Fraxinus angustifolia*) for growing rabbits.**

Djellal F, Kadi SA, Madani T, Abbas K, Bannelier C and Gidenne T.

Online J. Anim. Feed Res., 7(4): 72-78, 2017; pii: S222877011700012-7

Abstract

The digestibility and nutritive value of ash (*Fraxinus angustifolia*) leaves, harvested in autumn was determined (direct method), using ten rabbits (individually caged) weaned at 35d old (mean body weight: 911g) fed ad libitum only fresh ash leaves during 16 days. Ash leaves composition was: organic matter (OM) 89.3%, crude protein (CP) 14.6%, neutral detergent fibre (NDF) 39.4, acid detergent fibre (ADF) 28.3, acid detergent lignin (ADL) 16.1% on dry matter (DM) basis. The faecal digestibility of the ash leaves was measured between 48 and 52 day sold. The digestibility of OM, CP, NDF and ADF were 74, 67, 59 and 59%, respectively. The concentration in digestible energy and digestible protein of the ash leaves was estimated to 13.6 ± 0.90 MJ/kg DM and 98 ± 10.43 g/kg DM, respectively. In general, ash leaves harvested in autumn could be considered as a good source of fibre and energy for the growing rabbit. Therefore, Incorporating ash leaves moderately in a pelleted and balanced diet with a sufficient level of ingestion should be considered in ration formulation of growing rabbits.

Keywords: Ash leaves, *Fraxinus angustifolia*, nutritive value, autumn, digestibility, Growing Rabbits[PDF](#) [XML](#) [DOAJ](#)**Research Paper****Prevalence of small ruminants Schistosomiasis and its associated risk factors in Mecha district, Northwestern Ethiopia.**

Assfaw F, and Samuel D.

Online J. Anim. Feed Res., 7(4): 79-85, 2017; pii: S222877011700013-7

Abstract

Schistosomiasis is a snail-born trematode infection of man and animal in tropical and sub tropical countries. It is an economically importance diseases caused by *Schistosoma* species and result in economic losses through mortality and morbidity from severe infection. A cross-sectional study was conducted from November 2014 to April 2015 in Mecha district, Northwest Ethiopia. A total of 384 fecal samples were collected from randomly selected sheep and goat in three peasant associations. The sample was processed with sedimentation technique to detect *Schistosoma* eggs by using light microscope. Therefore, the overall prevalence of *Schistosoma* infection irrespective of factors was found to be 9.4% (12.9% in ovine and 5.5% in caprine). In cases of sites where samples were collected, Kurtbahir showed higher prevalence (14.6%) than other two study sites (8.4% for Kudimi, and 4.2% for Enamrt). Age-wise prevalence of *Schistosoma* infection in sheep was significantly ($P < 0.05$) varied. Similarly significant association of *Schistosoma* infection with age and body condition score also observed in ovine population ($P < 0.05$), not in caprine. Species-wise prevalence *Schistosoma* infection in sheep and goat was significantly ($P < 0.05$) varied. However, *Schistosoma* infection did not affect ($P > 0.05$) by sex in both species. In general, Schistosomiasis is one of the major health concerns of livestock production. Therefore, control of schistosomiasis based on drug treatment, snail control and appropriate sanitation measures were recommended.

Keywords: Small ruminants, Schistosomiasis, Sedimentation, Prevalence, Mecha district, Ethiopia[PDF](#) [XML](#) [DOAJ](#)**Research Paper****Gene segregations, linear body measurements and performance evaluation of dairy cattle crossbreeding in Northwestern Ethiopia**

Getu A, Guadu T, Addisu Sh, Assefa A, Mogese N, Chanie M, Bogale B, Birhanu M, Alebie A, and Feresebhat A

Online J. Anim. Feed Res., 7(4): 86, 2017; pii: S222877011700014-7

Abstract

An investigative research work was delivered to address the objective of characterizing the cross breeding effects on dairy cattle performances in North West Ethiopia (North Gondar, South and west Gojam). In the same time, exploratory field survey and multistage sampling technique was conducted to collect the polygenic traits and improvement effects of cross breeding in the study areas. Blood level like F_1 (50E:50L), F_2 (25E:75L), F_3 (75E:25L) and F_4 (12.5E:87.5L) dairy cattle characterization work was conducted from north Gondar, south Gondar and west Gojam zone. The interaction effect of body weight and other liner body



measurements for all dairy cows with different blood levels were highly significant ($P < 0.01$). Body weight and body length at F_3 , F_2 , F_1 and F_4 blood levels of the cows were indicated that none, little and significant ($P < 0.01$) reduction were observed on the measurable trait values across the blood levels like body weight least square mean value of 405.86, 405.72, 401.38 and 346.13 (kg) and 184.78, 182.32, 178.68 and 169.59^b (cm) for body length, respectively. Whereas, performances of cows were reduced as exotic blood levels were increased. So, this work remarked that F_1 generation of an animal had superior in different aspects, while the gene segregation effect was observed at F_3 (75E:25I) generation. Similarly, the factorial ANOVA indicated that peak milk yield (12.83lt/day) was measured from parity three and F_1 generations. Therefore, gene segregation and down crossing effect could be the causes of economic losses and should be flew the bloods through generations. In addition, characterization of the randomly disseminated genetic resources should be employed to evaluate and know the breeding practices and effect of the merit or demerits of cross breeding in the country.

Keywords: Measurable Traits, Crossbreeding, Genetic Improvement, Cattle, Amhara

[PDF](#) [XML](#) [DOAJ](#)

Research Paper

Effect of new formulated diets on growth and biochemical parameters of *Babylonia spirata* (Lin, 1758), gulf of Mannar.

Chelladurai G. and Karthick N.

Online J. Anim. Feed Res., 7(4): 91-96, 2017; pii: S222877011700015-7

Abstract

A feeding experiment of three dietary protein levels (30%, 35% and 40%) with three replicates was conducted to determine the proper protein level for the growth and survival of the *Babylonia spirata* under laboratory conditions. Snail with initial body weight ranged from 50.95 ± 0.33 g to 51.05 ± 0.21 g and initial length ranged from 5.96 ± 0.62 cm to 6.91 ± 0.70 cm were fed the experimental diet for 3 months. Mean weight gain, survival rate, biochemical parameters of snail fed the 40 % protein diets was significantly ($P < 0.05$) different from that snail fed the 30% and 35%. The results of the study indicate that a diet containing 40 % dietary protein was recommended for snail growth under our laboratory conditions.

Keywords: Formulated diet, Growth, Biochemical parameters, *Babylonia spirata*

[PDF](#) [XML](#) [DOAJ](#)



[Archive](#)



This work is licensed under a [Creative Commons Attribution-NonCommercial 4.0 International License](#).

Online Journal of Animal and Feed Research



ISSN: 2228-7701

Frequency: Bimonthly

Current Issue: 2017, Vol: 7, Issue: 4 (July)

Publisher: [SCIENCELINE](http://www.science-line.com)

Online Journal of Animal and Feed Research is an international peer-reviewed journal, publishes the full text of original scientific researches, reviews, and case reports in all fields of animal and feed sciences, bimonthly and freely on the internet [...view full aims and scope](#)

www.jwpr.science-line.com

» OJAFR indexed/covered by [NLM/PubMed](#), [CABI](#), [CAS](#), [AGRICOLA](#), [DOAJ](#), [Ulrich's™](#), [GALE](#), [ICV 2015 = 71.65](#)), [Worldcat](#), [EZB](#), [TOCs](#) [...details](#)

» Open access full-text articles is available beginning with Volume 1, Issue 1.

» Full texts and XML articles are available in [ISC-RICeST](#) and [DOAJ](#).

» This journal is in compliance with [Budapest Open Access Initiative](#) and [International Committee of Medical Journal Editors' Recommendations](#).

ICMJE INTERNATIONAL COMMITTEE of
MEDICAL JOURNAL EDITORS



» We are member of WAME

» High visibility of articles over the internet.



[ABOUT US](#)

| [CONTACT US](#)

| [PRIVACY POLICY](#)

Editorial Offices:

Atatürk University, Erzurum 25100, Turkey

University of Manitoba, Winnipeg, Manitoba R3T 2N2, Canada

University of Maragheh, East Azerbaijan, Maragheh 55136, Iran

Homepage: www.science-line.com

Phone: +98 914 420 7713 (Iran); +90 538 770 8824 (Turkey); +1 204 8982464 (Canada)

Emails:

administrator@science-line.com

saeid.azar@atauni.edu.tr

NUTRITIVE VALUE OF ASH LEAVES (*Fraxinus angustifolia*) FOR GROWING RABBITS

Farid DJELLAL¹✉, Si Ammar KADI², Toufik MADANI¹, Khaled ABBAS³, Carole BANNELIER⁴ and Thierry GIDENNE⁴

¹Département d'Agronomie, FSNV, Université Ferhat Abbas, UN1901, Sétif, Algeria

²Département des Sciences Agronomiques, Université M. MAMMERI, UN1501, Tizi-Ouzou, Algeria

³INRAA, Antenne de Sétif, 19000, Algeria

⁴GenPhySE, Université de Toulouse, INRA, INPT, INVT, ENVT, Castanet Tolosan, France

✉Email: fariddjellal@yahoo.fr

ABSTRACT: The digestibility and nutritive value of ash (*Fraxinus angustifolia*) leaves, harvested in autumn was determined (direct method), using ten rabbits (individually caged) weaned at 35d old (mean body weight: 911g) fed ad libitum only fresh ash leaves during 16 days. Ash leaves composition was: organic matter (OM) 89.3%, crude protein (CP) 14.6%, neutral detergent fibre (NDF) 39.4, acid detergent fibre (ADF) 28.3, acid detergent lignin (ADL) 16.1% on dry matter (DM) basis. The faecal digestibility of the ash leaves was measured between 48 and 52 day sold. The digestibility of OM, CP, NDF and ADF were 74, 67, 59 and 59%, respectively. The concentration in digestible energy and digestible protein of the ash leaves was estimated to 13.6±0.90 MJ/kg DM and 98±10.43 g/kg DM, respectively. In general, ash leaves harvested in autumn could be considered as a good source of fibre and energy for the growing rabbit. Therefore, Incorporating ash leaves moderately in a pelleted and balanced diet with a sufficient level of ingestion should be considered in ration formulation of growing rabbits.

Keywords: Ash leaves, *Fraxinus angustifolia*, nutritive value, autumn, digestibility, Growing Rabbits

ORIGINAL ARTICLE
 pii: S222877011700012-7
 Received 13 Apr. 2017
 Accepted 24 Jun. 2017

INTRODUCTION

In Algeria, the quality of the dominant forage is often too poor to satisfy the nutritional requirement of the growing rabbit. Furthermore, this situation generates a supplementation with imported concentrates thus increasing the costs. Moreover, the fibres levels are generally too low to meet the fibre requirement of the growing rabbit (Gidenne et al., 2015). New low-cost alternatives fibre sources are thus needed, such local high-fibre materials and non-conventional forage. Indeed, tree leaves has been shown to be one possible alternative.

Fodder trees are exploited in animal feeding especially for ruminants. Leaves and twigs can be grazed directly or cut and distributed to the animals (El Shaer, 2000). Ash (*Fraxinus* sp.) is one of those fodder trees exploited in the whole Mediterranean area. *Fraxinus angustifolia* Vahl, synonym of *Fraxinus oxycarpa* Willd and *Fraxinus rotundifolia* Mill. subsp. *rotundifolia*, is a medium-sized tree also known as ash, narrow leaf ash, narrow-leaved ash or desert ash. It's native to North Africa and south-western Europe and covers central-southern Europe and northwest Africa, up to the Caucasus (Caudullo and Houston Durrant, 2016). In Kabylia (Algeria), *F. angustifolia* is the most available species of ash, and very common in garden, where it is planted in borders of plots, and street ornamental tree (Kadi and Zirmi-Zembri 2016). Several researchers reported its nutritional and medicinal benefits in many articles (Belkadi et al., 2015; Moulaoui et al., 2015; Ayouni et al., 2016).

Ash leaves has been reported to be a valuable component in ruminants feed due to its adequate content in energy and protein (Bourbouze, 1980). It's used in feeding of goats (Masson et Decaen, 1980; Bourbouze, 2005); sheep (Pereira et al., 2008) and cattle (Vergara et al., 2007).

Herbivore, rabbit is known to valorise roughage and fibrous resources. Several studies (Raharjo et al., 1986, Deshmukh et al., 1993a) have reported the possibility of incorporating tree leaves in rabbit diets. As everywhere in

the world, tree leaves are used as fodder source for rabbits in traditional farms in Algeria (Saidj et al., 2013). However, the traditional knowledge about use of plants was not well explored (Lukefahr and Cheek, 1990).

Several studies (Raharjo et al., 1986; Deshmukh et al. 1993a; Kadi, 2012) have reported the possibility of incorporating tree leaves in rabbit diets. Nevertheless, their nutritive value is not available in feed tables; which is the case of most natural herbaceous fodders, where even the data about their chemical composition is scarce (Kadi and Zirmi-Zembri, 2016).

With 16.4 % of crude protein (Villar et al., 2006) and 12 to 15% of ADL (Petisco et al., 2005), ash leaves would fit the minimal nutrient requirement of growing rabbits reported by Gidenne et al. (2015). Accordingly, we aimed to determine, via the direct method (Villamide et al., 2010), the nutritive value for growing rabbits of the fresh ash (*Fraxinus angustifolia*) leaves harvested in autumn.

MATERIALS AND METHODS

Animals and diets

Ten local white rabbits, weaned at 35 d of age (mean weight: 911 ± 128 g) and placed in wire mesh individual cages ($56 \times 38 \times 28$ cm) in flat deck disposition, were used to assess the nutritive value of ash leaves. The study complied with the University of Tizi-Ouzou guidelines on ethical standards. The green leaves of ash tree (*Fraxinus angustifolia*) were harvested manually, daily in the morning and distributed *ad libitum* as sole feed for the rabbits (Figure 1). Permanent access to clean fresh water is available using an automatic watering. Samples of ash leaves were collected throughout the digestibility trial period, mixed and stored in polyethylene bag at -20°C until the chemical analysis.



Figure 1 - Preparation of leaves tufts after weighing (A) and suspension in the cage (B)

Digestibility trial

After a 12 days adaptation period (52 d old), rabbits were used for the digestibility trial, following the European reference method described by Perez et al. (1995). The cages were equipped with a wire net under the floor to collect individually and totally the hard faeces during a 4-day period. Faeces were stored daily in polyethylene bags at -20°C until chemical analysis. Two samples of ash leaves were collected every day during the 4 days. The first sample is collected at the moment of the distribution for rabbits. The second concern the daily ash leaves refused in order to determine their dry matter.

Analytical methods

The chemical analyses were performed at INRA of Toulouse (UMR 1388 GenPhySe, France). Dry matter, crude ash, crude protein ($\text{N} \times 6.25$), energy (adiabatic calorimeter Parr), Van Soest fibre (NDF, ADF and ADL) were measured on ash leaves and faeces according to EGRAN harmonised procedures (EGRAN, 2001).

Statistical analysis

The results obtained were treated using Excel 2013 Microsoft® software. Because only one diet was used, the results are presented with only mean and standard error and without any statistical test. Apparent digestibility coefficients for dry matter, organic matter, crude protein, gross energy, neutral detergent fibre and acids detergent fibre of ash leaves were determined for each animal as:

$$\text{Apparent digestibility} = (\text{NI} - \text{NFE}/\text{NI}) * 100$$

With:

NI = Nutrient intake, NFE = Nutrient fecal excretion

RESULTS AND DISCUSSION

Chemical composition

According to their chemical composition (Table 1), ash tree leaves seem to be relatively balanced feedstuff for rabbits. Indeed, their crude protein content was interesting (147 g/kg DM) for fresh tree leaves and close to that of some raw material reported in EGRAN tables by Maertens et al. (2002) and usually incorporated in rabbit diets. It is the case of some cereal by-product as wheat bran, wheat feed and rice bran but especially for that considered as fibrous feedstuffs. However, the value of CP content in ash leaves was higher than those obtained by Ibrahim et al. (2011) who reported that CP content of lemon pulp, orange pulp and yellow corn was 70.4, 64 and 77 g/kg DM, respectively. However, it is extensively lower to the four other legumes: *Leucaena leucocephala*, *Moringa oleifera*, *Gliricidia sepium* and *Enterolobium cyclocarpum*: 298, 245, 269 and 287 vs 147 g/kg DM, respectively (Abu and Turner 2016). They contain more protein (131 g/Kg if reconsidered for 90% DM as in EGRAN tables of Maertens et al., 2002) that Alfalfa meal 12 (126 g/Kg), Beet pulp (90 g/kg), Citrus pulp (59 g/Kg), Olive leaves (90 g/Kg) or carob meal (47 g/Kg). Villar et al. (2006) reported a level of 16.3 % of crude protein for *F. angustifolia* leaves harvested in Cordoba (Spain). While, surprisingly, Mebirouk-Boudechiche et al. (2015) pointed out a rate of 22.6 g/kg DM for *F. angustifolia* leaves in eastern Algeria, probably because the samples were collected in spring.

For instance, ash leaves can be considered as fibre source (NDF: 394 g/kg DM, ADF: 283 g/kg DM, ADL: 161 g/kg DM). Petisco et al. (2005) reported a rate of 14.3 % of lignin for those ash leaves. According to Gomez and Fillat (1984), the chemical composition of ash leaves depends on the period in which they are harvested and their digestibility decreases if they are cut in September and October compared with month of August.

Table 1 - Composition of fresh ash leaves (*Fraxinus angustifolia*) given as a sole ration for growing rabbits in this study compared to Sulla hay (*Hedysarum flexuosum*) and Lucerne hay (*Medicago sativa*)

Items	Ash leaves composition ¹		Sulla hay (<i>Hedysarum flexuosum</i>) ²	Lucerne 15 hay (<i>Medicago sativa</i>) ³
	g/kg raw basis	g/kg DM	g/kg DM	g/kg DM
Dry Matter (DM)	410	–	–	–
Organic matter (OM)	366	893	859	890
Crude ash	44	107	141	110
Crude protein (CP)	60	146.7	166	170
Neutral detergent fibre (NDF)	162	394	495	464
Acid detergent fibre (ADF)	108	283	381	362
Acid detergent lignin (ADL)	62	161	90	81
Energy (MJ/kg)	7.95	19.39	17.03	–

¹Sample of ash offered during the digestibility period; ² Kadi et al. (2011); ³ Maertens et al. (2002).

Moreover, it is known that the fibrous feedstuffs that contain amounts of protein are scarce. According to Carabano and Fraga (1992), fibrous raw materials containing a significant amount of protein are very suitable for rabbit feeding. It's precisely the case of fresh ash leaves which contain appreciable amounts of protein (146.7 g/kg DM), fibre (ADL: 161 g/kg DM) but also energy (19.4 MJ/kg DM). Indeed, protein content of the fresh ash leaves studied here are higher than that obtained by Deshmukh et al. (1993b) for coastal Bermuda grass (116 g/kg DM) and El Shaer (2000) for *Acacia saligna* (125 g/ kg DM). This amount of protein is close of those of reference legume such as Lucerne and Sulla hay (Table 1). Therefore, those amounts of proteins and fibre justified the use of direct method for estimating the nutritive value of those leaves for the growing rabbits.

Consumption and digestibility

Ash leaves were appreciated by rabbits and were much consumed (Figure 2). The amount of intake of ash leaves recorded here (97 g DM/day, Table 1) is higher than the one (78.5 g DM/day) reported for herbage intake by Martin et al. (2016). The fresh intake thus reached 236 g as fed/day indicating a high intake capacity of the rabbit for fresh forages. According to Lebas (2013), the maximum intake capacity of rabbit per day is about 5 to 9% of its live weight expressed as dry mater. But, with fresh products such as green forage, the maximum intake capacity is about 20-25% of live weight, calculated on as feed basis (Lebas, 2013). Effectively, the daily intake (236 g as fed/day) recorded in this study was about 25% of the live weight (911 g).

Contrary to ruminants, in the rabbit an increase of diet's fiber content increases the speed of transit, allowing the animal to increase also its feed intake (Lebas, 2013). Effectively, ash leaves are high fibrous source which could increase their consumption by the rabbits. Moreover, Fraga et al. (1991) reported that fresh forages stimulate stomach growth, which accounted for subsequent higher feed intake capacity compared to rabbits fed only pellets.

According to [De Blas et al. \(1985\)](#), the requirements in terms of Digestible Crude Protein/Digestible Energy (DCP/DE) ratio for maintenance are close to 6.8 g MJ/d. The daily average intake of DCP and DE were 9.52 g and 1.32MJ, respectively, which implies that ash leaves assure the maintenance requirements for rabbit (average daily gain of 2 g during 13 days).



Figure 2 - Ash leaves at moment of distribution (Photo A) and one day after (Photo B)

The apparent digestibility coefficient of energy (Table 2) of ash leaves was 70%. It was slightly higher to the norms generally recorded with forages, which vary from 45 to 65 % ([Villamide et al., 2010](#)). The faecal digestibility of ash leaves energy was high (70%) and higher to those obtained by [Raharjo et al. \(1986\)](#) for all the species they studied. The energy of those leaves was much better digested than that (51.6%) of a fresh legume as *Sulla felexuosa* (*Hedysarum flesuousm*, [Kadi et al., 2012](#)). This digestibility coefficient of energy is also higher than that reported by [Perez \(1994\)](#) who obtained a coefficient ranged from 42.5 to 58.9% for twelve batches of lucerne differing by their protein (16 to 26% DM) and crude fibre content.

The faecal digestibility of ash leaves protein was 67%, a classical normal value for forages. It's similar to the values obtained with direct method and reported in the bibliography for ryegrass (67 %) ([Fernandez-Carmona et al., 2001](#)); but slightly higher than that of Lucerne (64%) ([Fernandez-Carmona et al., 1998](#)) or *Sulla flexuosa* (64%) ([Kadi et al., 2012](#)) and slightly lower than that of *Leucaena leucocephala* leaves (75.9%) ([Raharjo et al., 1986](#)). NDF and ADF digestibility were high (59%) probably due to a high level of digestible fibres such as pectins ([Gidenne et al., 2010](#)).

A slight live weight loss during the digestibility trial is recorded (Table 2) as often observed in the first weeks of several studies ([Raharjo et al., 1986](#); [Deshmukh et al., 1990](#); [Deshmukh et al., 1993b](#)) when forage was fed as sole diet for rabbits. Accordingly, as reported by [Deshmukh et al. \(1990\)](#), a minimum adaptation period of at least three weeks is necessary to rabbits when they are fed solely by forage to see a trend of increase in body weight.

Table 2 - Body weights, feed intake and digestibility coefficients of the fresh ash leaves (*Fraxinus angustifolia*) given as a sole ration for growing rabbits.

Items	Weight and feed intake		Digestibility (%)	
	Mean	SE	Mean (%)	SE
Initial body weight (g)	911	52		
Final body weight (g)	903	77		
Ash leaves intake (g DM/day)	97	04		
Ash leaves intake (g as fed/day)	236	10		
Dry Matter (DM)			75	1.6
Organic matter (OM)			74	1.6
Crude protein (CP)			67	2.9
Neutral detergent fibre (NDF)			59	2.4
Acid detergent fibre (ADF)			59	2.4
Energy			70	2.0

Nutritive value

The digestible energy (DE) was 13.6 MJ/kg DM. The standard error calculated by the equation proposed by Villamide (1996) was 0.36 (Table 3). While comparing this value to those returned in the EGRAN tables (Maertens et al., 2002), it appears that this value is higher to the value of oat seed, cereals by-products (gluten feed and wheat shorts) and oils meals (palm cake). Also, it is located at the neighborhood of the beet molasses and lupin.

The digestible proteins (DP) was 98.0g DP/kg DM (Table 3) with a standard error of 10.43 according to the equation of Villamide (1996). The ash leaves have more digestible proteins than the sundried maize whole plant silage (44 vs. 98) and less than the brewer's grain (157 vs. 98) used like raw materials at the formulation of two complete diets by Guermah and Maertens (2016).

In most publications on the rabbit nutrition, the formulation of balanced diets take into account the ratio is expressed by the report digestible proteins on the energy digestible (Gidenne et al., 2015). The ratio DP/DE calculated in this study was lower to the optimum recommended by Maertens (1996) and that is of 45-46 g digestible protein/1000 kcal of DE. This slightly low report (45 vs. 30) is assigned to digestible energy excess in relation to the quantity of digestible proteins of ash leaves.

Table 3 - Nutritive value of fresh Ash leaves (*Fraxinus angustifolia*)

Items	Dietary nutritive value	
	Mean	SE
Digestible Energy or DE (MJ/Kg DM)	13.59	0.36
Digestible Protein or DP (g/Kg DM)	98.08	4.26

CONCLUSION

The nutritive value of fresh ash (*Fraxinus angustifolia*) leaves harvested at autumn season and estimated by direct method was 13.6 ± 0.90 MJ DE/kg DM and 98.1 ± 10.43 g DP/kg DM. The ash leaves can be considered as fibrous source for growing rabbits. They are capable of supplying the maintenance requirements and perhaps also for production after an adaptation period. Their moderate incorporation in a pelleted and balanced diet (about 20%) with a sufficient level of ingestion, those ash leaves can become a good source of fibers and energy.

Besides, those results seem interesting and must be confirmed especially by the regression method proposed by Villamide et al. (2001). Moreover, the optimal incorporation level in a diet should be studied using balanced diets and measuring growth performances and health of the growing rabbits.

Acknowledgements

The authors thank Djebali family and Yazid Louchami who placed at their disposal the rabbitry and equipment. They also thank Muriel Segura for her assistance in biochemical analyses in INRA GePhySE laboratory (Toulouse, France).

Author's contribution

All authors contributed equally to this work.

Competing interests

The authors declare that they have no competing interests.

REFERENCES

- Abu OA and Turner LS (2016). Chemical Composition of Some Tropical Forages and Coefficient of Preference in Rabbits. 11th World Rabbit Congress, June, Qingdao, China, 357-360
- Acedo-Rico J, Méndez J and Santomá G (2010). Feed Manufacturing. In: De Blas C Wiseman Journal (Eds). *The Nutrition of the Rabbit*. CABI Publishing. CAB International, Wallingford Oxon, UK, 200-221.
- Ayouni K, Berboucha-Rahmani M, Kim HK, Atmani D, Verpoorte R and Choi YH. (2016). Metabolomic tool to identify antioxidant compounds of *Fraxinus angustifolia* leaf and stem bark extracts. *Industrial Crops and Products*, 88: 65-77.
- Belkadi H, Mezaache-Aichour S, Arrar L and Zerroug MM (2015). Antifungal activity of the methanolic extract of ash *Fraxinus angustifolia*. 5^{ème} Conférence Internationale sur les Méthodes Alternatives de Protection des Plantes, 11-13 mars, 2015, Nouveau Siècle, Lille, France, 123-126. Association Française de Protection des Plantes (AFPP).

- Bourbouze A (1980). L'élevage dans la montagne marocaine. Organisation de l'espace et utilisation des parcours par les éleveurs du Haut Atlas. *Institut National Agronomique & Institut Agronomique et Vétérinaire Hassan II, Paris Grignon & Rabat*, 322 p.
- Bourbouze A (2005). Stratégies des éleveurs et politiques forestières dans les montagnes méditerranéennes : du conflit à la conciliation. *In: Georgoudis A, Rosati A and Mosconi C (Eds.). Animal production and resources utilization in the Mediterranean mountain areas. E.A.A.P., Greece*, 521-531.
- Carabano R and Fraga MJ (1992). The use of local feeds for rabbits. *Options Méditerranéennes, Série Séminaires*, 17 : 141-158.
- Caudullo G and Houston Durrant T (2016). *Fraxinus angustifolia* in Europe: distribution, habitat, usage and threats. *In: San-Miguel-Ayán J, de Rigo D, Caudullo G, Houston Durrant T and Mauri A (Eds.), European Atlas of Forest Tree Species*. http://forest.jrc.ec.europa.eu/media/atlas/Fraxinus_angustifolia.pdf
- De Blas JC, Fraga MJ and Rodríguez JM (1985). Units for feed evaluation and requirements for commercially grown rabbits. *Journal of Animal Science*, 60: 1021-1028.
- Deshmukh SV, Pathak NN and Johari SB (1990). A note on the nutritional evaluation of pre-flowering oat (*Avena Sativa*) forage for rabbits. *Journal applied Rabbit Research*, 13: 93-94.
- Deshmukh SV, Pathak NN, Randhe SR and Deahmukh SS (1993a). Voluntary intake, digestibility and nutritive value of coastal Bermuda grass (*Cynodon dactylon*) employed as sole feed for rabbits. *World rabbit Science*, 1: 109-111. <http://ojs.cc.upv.es/index.php/wrs/article/download/202/189>
- Deshmukh SV, Pathak NN, Takalikar DA and Digaskar SU (1993b). Nutritional effect of mulberry (*Morus alba*) leaves as sole ration of adult rabbits. *World Rabbit Science*, 1: 67- 69. <http://polipapers.upv.es/index.php/wrs/article/viewFile/196/183>
- EGRAN (2001). Technical note: Attempts to harmonise chemical analyses of feeds and faeces, for rabbit feed evaluation. *World Rabbit Science*, 9 : 57- 64. http://www.wrs.upv.es/files/guides/egran_chemical.pdf
- El Shaer H (2000). Utilization of *Acacia saligna* as livestock fodder in arid and semi -arid areas in Egypt. *In: Sulas L (Eds.). Legumes for Mediterranean forage crops, pastures and alternative uses. Cahier Options Méditerranéennes*, 45: 213-217. <https://om.ciheam.org/om/pdf/c45/00600199.pdf>
- Fernandez-Carmona J, Bernat F, Cervera C and Pascual JJ (1998). High lucerne diets for growing rabbits. *World Rabbit Science*, 6: 237-240. <http://polipapers.upv.es/index.php/wrs/article/download/350/337>
- Fernandez-Carmona J, Cervera C, Moya J and. Pascual JJ (2001). Feeding reynard grass hay to growing rabbits, a note. *World Rabbit Sciences*, 9: 95-99. <http://www.polipapers.upv.es/index.php/wrs/article/viewFile/451/438>
- Fraga MJ, Ayala PP, Carabano R and De Blas JC 1991. Effect of type of fiber on the rate of passage and on the contribution of soft feces to nutrient intake of finishing rabbits. *Journal of Animal Science*, 69:1566-1574
- Gidenne T, García J, Lebas F and Licois D (2010). Nutrition and Feeding Strategy: Interactions with Pathology. *In: De Blas C and Wiseman Journal (Eds). The Nutrition of the Rabbit. CAB International, Wallingford Oxon, UK*, 179-199. [http://Gidenne T, Lebas F, Savietto D, Dorchie P, Duperray J, and Davoust C et al. \(2015\). Nutrition et Alimentation in: Le Lapin: De la biologie à l'élevage \(Gidenne T ed.\), Quae publ. 137-182](http://Gidenne T, Lebas F, Savietto D, Dorchie P, Duperray J, and Davoust C et al. (2015). Nutrition et Alimentation in: Le Lapin: De la biologie à l'élevage (Gidenne T ed.), Quae publ. 137-182)
- Gomez García D and Fillat F. 1984. Utilisation du Frêne comme arbre fourrager dans les Pyrénées de Huesca. *Ecologie des milieux montagnards et de haute altitude : documents d'écologie pyrénéenne*, vol. III-IV : 481-489. http://digital.csic.es/bitstream/10261/108388/1/Gomez_utilisation_frene_1984.pdf
- Guermah H and Maertens L. (2016). Feeding value of brewer's grain and maize silage for rabbits. *11th World Rabbit Congress*, 2016 June, Qingdao, China, 397-400
- Ibrahim MR, El-Banna HM, Omara II and Marwa AS (2011). Evaluation of Nutritive Value of Some Citrus Pulp as Feedstuffs in Rabbit Diets. *Pakistan Journal of Nutrition*, 10 (7): 667-674.
- Kadi SA (2012). Alimentation de lapin de chair : Valorisation de sources de fibres disponible en Algérie. *Thèse de doctorat, Université Mouloud Mammeri de Tizi-Ouzou (Algérie)*, 143 p. <https://tel.archives-ouvertes.fr/tel-01184579/document>
- Kadi SA, Belaidi-Gater N, Oudai H, Bannelier C and Berchiche M and Gidenne T. (2012). Nutritive value of fresh Sulla (*Hedysarum flexuosum*) as a sole feed for growing rabbits. *In Proceeding 10th World Rabbit Congress*, 2012 September, Sharm El-Sheikh, Egypt, 507-511. <https://world-rabbit-science.com/WRSA-Proceedings/Congress-2012-Egypt/Papers/03-Nutrition/N-Kadi-01.pdf>
- Kadi SA, Guermah H, Bannelier C, Berchiche M and Gidenne T (2011). Nutritive value of sun-dried Sulla (*Hedysarum flexuosum*), and its effect on performance and carcass characteristics of the growing rabbit. *World Rabbit Science*, 19:151-159. <http://ojs.cc.upv.es/index.php/wrs/article/download/848/931>
- Kadi SA and Zirmi-Zembri N. (2016). Valeur nutritive des ressources fourragères utilisées en Algérie. 2- Les arbres et arbustes fourragers; *Livestock Research for Rural Development*. Vol. 28:146. <http://www.lrrd.org/lrrd28/8/vanh28146.html>

- Lebas F (2013). Feeding medium strategy for small and medium scale rabbit units. 3rd International conference on rabbit production in Indonesia. 3rd conference of Asian rabbit production association, Bali, Indonesia. August 27-29. <http://www.cuniculture.info/Docs/Documentation/Public-Lebas/2010-2020/2013-Oral-Presentation-Lebas-Feeding%20strategy.pdf>
- Lukefahr SD and Cheeke PR. (1990). Rabbit project planning strategies for developing countries. (1) Practical considerations. *Livestock. Research of Rural Development*, Vol. 2:22. <http://www.lrrd.org/lrrd2/3/cheeke1.htm>
- Maertens L (1996). Nutrition du lapin : connaissance actuelle et acquisition récente. *Cuniculture*, 127, 23 (1) : 33-35.
- Maertens L, Perez JM, Villamide M, Cervera C, Gidenne T and Xiccato G (2002). Nutritive value of raw materials for rabbits: EGRAN tables 2002. *World Rabbit Science*, 10: 157-166. <https://polipapers.upv.es/index.php/wrs/article/viewFile/488/475>
- Martin G, Duprat A., Goby JP, Theau JP, Roinsard A, Descombes M et al. (2016). Herbage intake regulation and growth of rabbits raised on grasslands: back to basics and looking forward. *Animal: an international journal of animal bioscience*, 1-10.
- Masson C and Decaen C (1980). Composition chimique et valeur alimentaire des jeunes pousses de peuplier (*Populus*) et de frêne (*Fraxinus*). *Annales de Zootechnie*, 29 : 195-200. <https://hal.inria.fr/docs/00/88/79/53/PDF/hal-00887953.pdf>
- Mebirouk-Boudechiche L, Abidi S, Cherif M and Bouzouraa I (2015). Digestibilité in vitro et cinétique de fermentation des feuilles de cinq arbustes fourragers du nord est algérien. *Revue Méditerranéenne Vétérinaire*, 166, 11-12 : 350-359. http://www.revmedvet.com/2015/RMV166_350_359.pdf
- Moulaoui K, Caddeo C, Manca ML, Castangia I, Valenti D, Escibano E et al. (2015). Identification and nanoentrapment of polyphenolic phytocomplex from *Fraxinus angustifolia*: in vitro and in vivo wound healing potential. *European journal of medicinal chemistry*, 89: 179-188. http://www.academia.edu/download/45151728/Identification_and_nanoentrapment_of_pol20160427-8983-3hm0xp.pdf
- Pereira E, Castro M and Castro J (2008). The role of scattered Narrow-leaved ash of lameiro systems on livestock production in Northeast Portugal. *COST E42, Growing Valuable Broadleaved Tree Species (ValBro)*. <https://bibliotecadigital.ipb.pt/handle/10198/5659>
- Perez JM (1994). Digestibilité et valeur énergétique des luzernes déshydratées pour le lapin : influence de leur composition chimique et de leur technologie de préparation. *Proceeding des 6^{èmes} Journées de la Recherche Cunicole*, 6-7 Décembre 1994, La Rochelle, France, 2, 355-364.
- Perez JM, Lebas F, Gidenne T, Maertens L, Xiccato G, Parigi-Bini R et al. (1995). European reference method for in-vivo determination of diet digestibility in rabbits. *World Rabbit Science*, 3: 41-43. <https://polipapers.upv.es/index.php/wrs/article/viewFile/239/226>
- Petisco C, Rodríguez Vázquez de Aldana B, Zabalgoeazcoa I, García Criado B and Mediavilla S (2005). Determination of lignin and cellulose content in leaves of woody plants by NIRS: comparison of statistical methods. In *Reunión Científica de la Sociedad Española para el Estudio de los Pastos*, 45., Gijón (España), 28 May-3 Jun 2005. SERIDA.
- Raharjo Y C, Cheeke PR, Patron NM and Supriyati K (1986). Evaluation of tropical forages and by-product feeds for rabbit production. I. Nutrient digestibility and effect of heat treatment. *Journal Applied Rabbit Research*, 9 : 56-66.
- Saidj D, Aliouat S, Arabi F, Kirouani S, Merzem K, Merzoud S et al. (2013). La cuniculture fermière en Algérie : une source de viande non négligeable pour les familles rurales. *Livestock Research of Rural Development*, Volume: 25, 138. <http://www.lrrd.org/lrrd25/8/said25138.htm>
- Vergara P., Aguirre JI and Fargallo JA (2007). Economical versus ecological development: a case study of white storks in a cattle farm. *Ardeola*, 54 (2): 217-225. <https://dialnet.unirioja.es/servlet/articulo?codigo=2576818&orden=1&info=link>
- Villamide MJ (1996). Methods of energy evaluation of feed ingredients for rabbits and their accuracy. *Animal Feed Science Technology*, 57: 211-223.
- Villamide MJ, Maertens L, Cervera C, Perez JM and Xiccato G (2001). A critical approach of the calculation procedures to be used in digestibility determination of feed ingredients for rabbits. *World Rabbit Science*, 9: 19-26. <http://ojs.cc.upv.es/index.php/wrs/article/viewFile/442/429>
- Villamide MJ, Maertens L and De Blas C (2010). Feed evaluation. In: *De Blas C Wiseman Journal (Eds). The Nutrition of the Rabbit*. CABI Publishing. CAB International, Wallingford Oxon, UK, 151-162. http://www.rabway.com/wiki/images/archive/2/2d/20130916124647!Nutrition_of_the_Rabbit.pdf
- Villar R. Robleto JR, De Jong Y and Poorter H (2006). Differences in construction costs and chemical composition between deciduous and evergreen woody species are small as compared to differences among families. *Plant, Cell & Environment*, 29(8): 1629-1643.

PREVALENCE OF SMALL RUMINANTS SCHISTOSOMIASIS AND ITS ASSOCIATED RISK FACTORS IN MECHA DISTRICT, NORTHWESTERN ETHIOPIA

Assfaw FENTANEW and Samuel DERSO✉

College of Veterinary Medicine and Animal Sciences, University of Gondar, P.O. Box 196, Gondar, Ethiopia

E-mail: samuelderso@gmail.com

ABSTRACT: Schistosomiasis is a snail-born trematode infection of man and animal in tropical and sub tropical countries. It is an economically importance diseases caused by *Schistosoma* species and result in economic losses through mortality and morbidity from severe infection. A cross-sectional study was conducted from November 2014 to April 2015 in Mecha district, Northwest Ethiopia. A total of 384 fecal samples were collected from randomly selected sheep and goat in three peasant associations. The sample was processed with sedimentation technique to detect *Schistosoma* eggs by using light microscope. Therefore, the overall prevalence of *Schistosoma* infection irrespective of factors was found to be 9.4% (12.9% in ovine and 5.5% in caprine). In cases of sites where samples were collected, Kurtbahir showed higher prevalence (14.6%) than other two study sites (8.4% for Kudimi, and 4.2% for Enamrt). Age-wise prevalence of *Schistosoma* infection in sheep was significantly ($P<0.05$) varied. Similarly significant association of *Schistosoma* infection with age and body condition score also observed in ovine population ($P<0.05$), not in caprine. Species-wise prevalence *Schistosoma* infection in sheep and goat was significantly ($P<0.05$) varied. However, *Schistosoma* infection did not affect ($P>0.05$) by sex in both species. In general, Schistosomiasis is one of the major health concerns of livestock production. Therefore, control of schistosomiasis based on drug treatment, snail control and appropriate sanitation measures were recommended.

Keywords: Small ruminants, Schistosomiasis, Sedimentation, Prevalence, Mecha district, Ethiopia

ORIGINAL ARTICLE
pji: S222877011700013-7
Received 10 May, 2017
Accepted 04 Jul, 2017

INTRODUCTION

Livestock production constitutes one of the principal means of achieving improved living standards in many regions of the developing world. In sub-Saharan Africa countries livestock plays a crucial role both for the national economy and the livelihood of rural communities. It provides draught power and raw material for industry (ILCA, 2007). In Ethiopia, livestock contribute about 30-35 % of agricultural gross domestic product (GDP) and 12-16 % of total GDP (AAPMDA, 1999).

Though Ethiopia is recognized for its vast wealth of livestock, the economic benefit derived from the livestock center does not commensurate with the potential (FAO, 1993). Development of large animal is constrained with certain infectious and non-infectious diseases; among infectious diseases schistosomiasis contributes its own economic losses through reduction of the production and productivity potential of animals. Parasitism is of supreme importance in many agro-ecological zones and still a serious threat to the livestock economy worldwide. Sheep and goats are known to suffer from various endoparasites of which helminthes infection are of great importance (Vercruysse and Claerebout, 2001).

Schistosomiasis is snail-borne trematode infection of man, domestic animals and wild animals in different parts of tropical and sub tropical countries (Singh et al., 2004; Islam et al., 2011). The major transmitting sites are small streams all over the highlands of Ethiopia, lakes like Tana, Zeway as well as irrigation systems, such as sugar state Wonji do also play a similar role (Shibru et al., 1989). *Schistosomes* are dioecious parasitic flatworms, which live in the vasculature of their mammalian definitive hosts. They are the causative agent of schistosomiasis, a disease of considerable medical and veterinary importance in tropical and sub-tropical regions (Rollinson and

Southgate, 1993). Schistosomiasis is a chronic debilitating infection affecting both humans and animals by different species of *Schistosomes* and hence the disease is of public health importance. Other names given to schistosomiasis are blood fluke disease and Bilharziasis (Parija, 2004).

Although these parasites occur in many tropical and sub-tropical areas, the disease is important in livestock mainly in Eastern Asia, Africa and India. The distribution of schistosomiasis varies from places to places. Example: *Schistosoma bovis* the commonest species in Africa and Mediterranean region (Aemro, 1993). However, *Schistosoma spindale*, *Schistosoma indicum* and *Schistosoma nasal* have been reported as the major causes of schistosomiasis in Asia (Bont, 1995). *Bulinus*, *Indoplanorbis* and *Planorbis* snail intermediate hosts are transmitting *Schistosomes* to cattle (Solomon, 1985). The major transmitting sites are small streams all over the highlands of Ethiopia, lakes like Tana, Zeway as well as irrigation systems, such as sugar state Wonji do also play a similar role (Shibru et al., 1989). The Districts bordering Lake Tana are relatively potential areas for livestock production due to availability of grazing land and enough water supplies; however, the area is highly infested with helminthes parasites particularly with *Schistosoma* parasite. Koga dam and its surroundings give convenient ground for *Schistosoma* parasites and its intermediate host, snails, due to the water availability almost throughout the year and now days the irrigation practice for tomato, potato, onion and other crop farming practices of farmers. The transmission of schistosomiasis takes place only in the place where fresh water snail vector is present and where there is contact between the host and infested water (Okpala, 2004). The majority of studies done so far were bovine schistosomiasis near to the study area (Belayneh and Tadesse, 2014), however, there was no detailed studies on ovine and caprine schistosomiasis in Mecha district. Therefore, the objective of the present study was to determine the prevalence of ovine and caprine schistosomiasis and to identify associated risk factors for the occurrence of schistosomiasis in the Mecha district.

MATERIAL AND METHOD

Study area

The study was conducted from November, 2014 to April, 2015 in Mecha district northwest Ethiopia. Mecha district is bordered with North Achefer, South Achefer and Ylmanadensa districts and having an altitude ranging from 1800-2500 meter above sea level and has a warm humid climate with the annual rainfall vary from 1000-2000 mm. The annual temperature of the area ranges from 12.4°C -21°C. The area has poor drainage and there is annual over flooding during the rainy seasons leaving pockets of water bodies for long period during the dry season. Livestock population found in this district includes cattle, sheep, goat, horse, donkey and mule. The number of sheep and goat population in the district are estimated to be 148,971 and 18,659 (MWRDAP0, 2012). Both traditional and modern (semi-intensive) farming are practiced in the study area.

Study population and Study animals

The study animals were sheep and goat randomly selected from randomly selected three peasant associations (kebeles) namely: Enamrt, Kudimi and kurtbahir. The study animals were indigenous breed sheep and goat both sexes (male and female) and two ages categories as described as (young and adult years). The age of animal was estimated by using dentition pattern of animals (young sheep ≤ years and adult > 2 years) as described by Getenby (1991), for goat (young ≤ 3 and adult > 3 years) (Steel, 1996). The body condition score was described as poor, medium and good. The entire study animals were often allowed to graze the whole days in and around stagnated water and marsh area except Enamrt.

Study design

A cross-sectional study design was conducted to estimate the prevalence of ovine and caprine schistosomiasis and to identify its associated risk factors in Mecha district from November, 2014 to April, 2015.

Sample size and sampling method

Simple random sampling method was applied to select study animals. During sampling informations like origin, species, sex, approximate age of individual animals and body condition was recorded. To calculate the sample size, the expected prevalence of 50% was considered by 95% confidence interval at an absolute precision of 5%. The desired sample size was calculated according to the formula given by Thrusfield (2005).

$$N = \frac{(1.96)^2 \times p_{exp} (1-p_{exp})}{d^2}$$

Where, n= required sample size.

P_{exp}= expected prevalence.

d²= desired absolute precision. Therefore, 384 sheep and goat were required for this study.

Study methodology

Coprological Study. To determine the presence or absence of small ruminants' schistosomiasis, fresh fecal samples were collected from the rectum of each animal. Collected samples were placed in universal bottles containing 10% formalin for preservation and transported to Merawi veterinary clinic. Then samples were processed using sedimentation techniques (Hansen and Perry, 1994).

Data management and analysis

The collected data was entered and stored into Microsoft Excel spread sheet, 2007. The data were thoroughly screened for errors and properly coded before subjecting to statistical analysis. The data were imported from the Microsoft Excel and analyzed using SPSS software version 16.0. Descriptive statistics was used to determine the prevalence of schistosomiasis and chi-square (χ^2) was used to evaluate the association between the prevalence of ovine and caprine schistosomiasis with various risk factors (species, sex, age, origin and origin), p-value less than 0.05 or 5% level of significance were considered significant in this analysis.

RESULT

Coprological examination of 384 samples indicated that 36 (9.4%) were positive for *Schistosoma* eggs. The prevalence of small ruminants' schistosomiasis between two species 12.9% in ovine and 5.5% in caprine was observed. The prevalence was greater in ovine than caprine and there was statistically significance variation ($P < 0.05$) among two species. Similarly, over all infection rate in animals having poor body condition and adult age was significantly ($P < 0.05$) higher than animals which have good and medium body condition and younger age. However, there was no significant association among sex group. In the present study, it was observed that the prevalence of *Schistosoma* in relation with the sites of sample collected was significantly ($P < 0.05$) varied. The prevalence for each kebele was 14.6%, 8.3% and 4.2% in Kurtbahir, kudimi and Enamrt, respectively (Table 1).

Sex-wise distribution of *Schistosoma* infection was not significantly ($P > 0.05$) varied, among sex group of sheep and goat. However, over all infection rate in male caprine (6.2%) was slightly higher than female caprine (4.9%). Whereas, it was slightly higher in female sheep (13.3%) than male sheep (12.5%) (Table 2).

Age-wise distribution of *Schistosoma* infection was significantly varied ($P < 0.05$) in adult and young sheep was found to be 18.9% and 3.8%, respectively. However, in adult and young goat it was found to be 6.9% and 3.6%, respectively. This is significantly varied ($P < 0.05$) in adult and young sheep, but not significantly ($P > 0.05$) varied in adult and young goat (Table 3).

In the present study, it was observed that the prevalence of *Schistosoma* infection in relation with body condition score differ in ovine whereas it was not statically significant in caprine. Sheep with poor body condition score (21.5%) were more infected with *Schistosoma* than sheep with medium (7.7%) and (7.3%) good body condition score. whereas in caprine, the highest prevalence were observed in poor body condition (8.8%) than medium and good body condition (Table 4).

Table 1 - The prevalence of schistosomia infection in small ruminants' and associated risk factors.

Risk factors		Examined animals	Prevalence (%)	X ² (P-value)
Site	Enamrt	119	5(4.2)	8.52 (0.014)
	Kudimi	121	10(8.3)	
	Kurtbahir	144	21(14.6)	
Species	Caprine	183	10(5.5)	6.29 (0.0012)
	Ovine	201	26(12.9)	
Age	Young	161	6(3.7)	10.41 (0.001)
	Adult	223	30(13.5)	
Sex	Male	168	16(9.5)	0.008 (0.93)
	Female	216	20(9.3)	
Body condition	Poor	147	23(15.6)	11.34 (0.0034)
	Medium	181	11(6.1)	
	Good	56	2(3.6)	
Overall	--	384	36(9.4)	--

* $P < 0.05$ = significant

Table 2 - The prevalence of sheep and goat schistosomiasis based on sex

Species	Sex	Examined animal	No. Positive	Prevalence (%)	X ² (P-value)
Caprine	Female	103	5	4.9	0.17(0.68)
	Male	80	5	6.2	
Ovine	Female	113	15	13.3	0.26(0.87)
	Male	88	11	12.5	

*P>0.05 = insignificant

Table 3 - The prevalence of sheep and goat schistosomiasis based on age

Species	Age	Examined animal	No. Positive	Prevalence (%)	X ² (P-value)
Ovine	Young	78	3	3.8	9.66(0.008)
	Adult	122	23	18.9	
Caprine	Young	83	3	3.6	1.00(0.316)
	Adult	101	7	6.9	

*P<0.05; = significant

Table 4 - The prevalence of sheep and goat schistosomiasis based on body condition.

Species	Body condition	Examined animal	No. Positive	Prevalence (%)	X ² (P-value)
Caprine	Poor	68	6	8.8	3.314(0.19)
	Medium	85	4	4.7	
	Good	30	0	0	
Ovine	Poor	79	17	21.5	8.5(0.014)
	Medium	26	2	7.7	
	Good	96	7	7.3	

*P<0.05 = significant

DISCUSSION

The diagnosis of *Schistosoma* in animals and human beings is a key step to propose and establish control strategy (Niaz et al., 2010). According to Martin et al. (2008), and Zhou et al. (2008), determining target population for chemotherapy in endemic areas, assessment of morbidity and the evaluation of control strategy all can be built on the result from diagnostic test. Therefore, the present study was conducted to determine the prevalence and to identify risk factors associated with the occurrence of schistosomiasis in ovine and caprine population in the Mecha district, Northwest Ethiopia. Accordingly, the overall prevalence of *Schistosoma* infection in the present study animal was found to be 9.4%. The present finding was higher than the study of Ferede et al. (2013) (1.7%), Maritu et al. (2014) (1.5%) and Lo and Lemma (1973) (5.5%) in Southern and South western Ethiopia, Ravindra et al. (2008), 1.7% in South India, respectively. This difference might be due to the fact that the studies conducted in the previous covered very large area from where sheep could permanently or seasonally or not at all come in contact with water lodged area for dry season grazing and watering, whereas the present study covers small area where animals graze and watering around water lodged area (except for Enamrt which don't have specific stagnated water).

The difference in prevalence between the present study and the study conducted by Ravindra et al. (2008) in South India is due to difference in environmental factors (agro-ecology and climate), sampling time, epidemiological factors (availability of stagnant water body, marshy area and drainage system for irrigation practice which favor the development and multiplication of snail intermediate hosts) and agro-ecology, climatic conditions and animal management practices. However, the prevalence of the present study is lower than another previous study conducted in Lake Tana where in a prevalence of 20% was reported Haile (1987) and Islam et al. (2011). This difference is because the present study included both marshy areas (Kurtbahir and Kudimi) and dry areas (Enamrt) but the current study was restricted only to Lake Tana which has higher stagnant water, lower drainage and predominantly marshy which is more favorable for the development and multiplication of snail intermediate hosts and environmental factor, sampling period, epidemiological factors.

The site-wise result of this study showed a significantly varied ($P < 0.05$), higher prevalence of ovine and caprine schistosomiasis in Kurtbahir (14.6%) than the other two peasant associations (Kudimi, 8.4% and Enamrt, 4.2%). This difference was due to swampiest and moisture nature of Kurtbahir than the other two. This may indicate that as the site is nearer to large stagnated water body due to this the infection rate becomes higher. Similarly, [Urquhart et al. \(1996\)](#) has reported that water lodged and poorly drained areas with acidic soils are often endemic for schistosomiasis.

Schistosoma infection rate in relation with age in the present study was varied in ovine but, not in caprine. *Schistosoma* infection was dependent on age and it was observed that higher prevalence in adults, this is similar with [Islam et al. \(2011\)](#) might be due to long exposure as because older animals move longer distance in search of scarce pasture and water there by, increase their chance of infection, on the other hand very young animals don't graze extensively as the older so they get less infection of cercaria.

Schistoma infection rate in relation with body condition score in present was varied ovine but, not in caprine. Animals with poor body condition score were more affected than other groups of animal. The reason might be related to the body defense mechanism of sheep and goat. This result agrees with [Merawe et al. \(2014\)](#), in cattle schistosomiasis affirmed that infection rate increases with animals which have poor body condition score. This could be due to acquired immune status of poor body condition score and weak animals become more suppressed and susceptible which may be due to malnutrition and other parasitic infection. So, infected animals may require long period of time to respond against *schisotoma* infection. This gives suitable time for establishment and fecundity of parasites in the animals.

In the current study, there was no statistically significant difference ($P > 0.05$) in the infection rate between male and female animals of both species. This indicates that both sexes were have the same risk to acquire the infection. This is because of equal exposure to the risk factors as there was no restriction on movement for grazing and contact with the parasite in terms of sex. Small ruminants were seen grazing in the area that necessitates more contact times with the larval stage of the parasite and the snail intermediate vector. This creates ideal condition for the multiplication of *Schistosoma* and increases the epidemiology of the disease; [Kassaw \(2007\)](#) also reported that the increased contact time with schistosoma infested habitat increases the rate and endemicity of schistosomiasis.

The prevalence of the *Schistosoma* infection among the two species (ovine and caprine) was vary and statistically highly significant differences ($P < 0.05$) were observed. The prevalence of schistosomiasis was high in ovine (12.9%) than caprine (5.5%). The reason for variation among two species is due to variation in the behavior and feeding system of animals as described by [Agrawal and Sahastbudne \(1982\)](#). Sheep visit regularly contact snail contaminated water when drinking. So, higher propensity for contact with drinking water as a source of contamination could explain high prevalence. Goat show distinct aversion to immersion in water even avoids walking through it. So this may reduce their potential for exposure.

CONCLUSION AND RECOMMENDATION

The prevalence of ovine and caprine schistosomiasis recorded in this study based on coprological examination revealed the presence of schistosomiasis in sheep and goat population of the study area at a considerable level. The study has revealed that occurrence of *Schistosoma* infection in sheep and goat was significantly affected by the origin of the animals, age, species and body condition status of the animals. In addition, the occurrence of the diseases is closely linked to the presence of bio-types suitable for the development and multiplication of intermediate hosts. Therefore, this study revealed that small ruminant's schistosomiasis was one of the major parasitic diseases contributing to loss in productivity and production of sheep and goat in the study area. Based on this study, the following recommendations are forwarded:

- ✓ Schistosomiasis should be taken into consideration as one of the major limiting factor to livestock productivity in Mecha district hence any endeavor towards animal disease control strategy must include it in the priority list.
- ✓ Habitat modification and drainage or increasing of water flow activities should be practiced.
- ✓ Implementation of appropriate control measures for the intermediate host should be encouraged.
- ✓ Strategic use of anti-helminthes should be practiced to reduce pasture contamination with blood fluke eggs.
- ✓ Further and detailed studies on small ruminants' schistosomiasis and its intermediate host should be done in the study area.
- ✓ Ant-helmentic drugs which effectively against schistosoma should be widely available in veterinary clinic.

Author's contribution

A.Fentanew performed the data collection, laboratory works and write up of the manuscript. S.Derso analyzed the data and revised the manuscript. All authors read and approved the final manuscript.

Acknowledgment

I would like to thank sheep and goat holders for giving their animal to sample.

Conflict of interests

No conflict of interest

REFERENCES

- Aemro T (1993). Assessment of prevalence, economic significance and drug efficacytrial on bovine schistosomiasis in Bahir Dar, Ethiopia. DVM Thesis, faculty of veterinary medicine, Addis Ababa University, DebreZeit, Ethiopia.
- Agrawal MC, Sahastrabudhe VK (1992). A note on natural heterologous schistosome infection in domestic animals. *Livestock Advisor*, 7: 58-59.
- Animal, animal products and by-products Market Development Authority (AAPMDA) (1999). Market Problems and Measures to Be Taken.
- Belayneh Lulie and Tadesse Guadu (2014). Bovine Schistosomiasis: A Threat in Public Health Perspective in Bahir Dar Town, Northwest Ethiopia. *Acta Parasitologica Globalis*, 5 (1): 01-06.
- Bont JD (1995). Cattle schistosomiasis. Host-parasite interaction. PhD thesis, Universities, Gent, 23-27.
- FAO (1993). Agricultural statistical data. Statistics division, Rome, Italy.
- Ferede Y, Amame A, Mazengia H, Mekuriaw S (2013). Prevalence of major ovine diseases and analysis of mortality in selected model sheep villages of south Gondar administrative zone, Ethiopia. *Open Science Repository Veterinary Medicine*, e23050426. doi:10.7392/openaccess.23050426.
- Gatenby R (1991). *Sheep: The tropical agriculturist*, London and MACIL LAN. Education Ltd, Acct. p7.
- Haile S (1987). Schistosomiasis in domestic ruminants in Bahir Dar. *Proceedings of the first National livestock improvement conference*, Addis Ababa, Ethiopia. p 122-124.
- Hansen J, Perry B (1994). The Epidemiology, Diagnosis and Control of Helminth Parasites of Ruminants. *International Livestock Center for Africa*, Addis Ababa Ethiopia, Pp. 90-100.
- ILCA (2007). Annual Report. Addis Ababa, Ethiopia, Pp. 34-38.
- Islam KS (2011). Schistosomiasis in domestic ruminants in Bangladesh. *Tropical Animal Health and Production*, 7(4): 244-248.
- Kassaw A (2007). Major animal health problems of market oriented livestock Development in FogeraWoreda. DVM Thesis, FVM, Addis Ababa University, DebreZeit, Ethiopia.
- Lo CT, Lemma A (1973). A study on schistosoma bovis. *Annals of Tropical medicine and Prarasitology*, 69:375-382.
- Merawe M, Amssalu K, Hagos Y, Afera B (2014). Intestinal Schistosomiasis of Bovine and Ovine in Fogera district, South Gondar zone, Amhara National Regional state, Ethiopia. *Acta parasitological Globalis* 5(2): 87-90.
- Maritu M, Kassaw A, Yonas H, Berihun A (2014). Intestinal Schistosomiasis of Bovine and Ovine in fogera distric, South Gondar Zone, Amhara National Regional state, Ethiopia. *Acta Parisitology Globalis*, 5(2): 87-90.
- Martine J, Anna C, Critian L, Coeho P, Schall V (2008). Acombined stratagem to improve the controle Schistosomiasis in area of low prevalence in Brazil. *American Journal of Tropical Medicine and Hygiene* 78(1): 144-146.
- Mecha woreda, (2012). Rural development and agricultural planning office, (MWRDAP).
- Niaz S, Tenveer A, Qureshi A (2010). Prevalence of schistosomiasis in cows and buffaloes at different sites of Punjab Pakistan and its relation to temperature, relative humidity, rain fall and PanEvaporation. *Pakistan Journal of Science*, 62(4): 242-249.
- Okpala HO (2004). A survey on the prevalence of schistosomiasis among pupils in Apata and Laranto areas in Jos, Plateau State. *Federal College of Veterinary and Medical Laboratory Technology*, National Veterinary Research Institute, Vom, Plateau State, Nigeria. 3: 1.
- Parija CS (2004). Text book of parasitology, protozoology and helminthology. 2nd ed. Chennai: AIPD, p 141-256.
- Ravindra R, Lakshmanan B, Ravishankar C, Subramanian H (2008). Viscral schistosomiasis, Amonge Domestic animals, in Wanyanad, South India.

- Rollinson D, Southgate VR (1993). The Genus *Schistosoma*. A taxonomic appraisal. In D. Rollinson and A.J.G Simpson (E Ds), the biology of Schistosomes form genus to latrines London: Academic press, p: 1-49.
- Shibru T, Getachew T, Hailu B (1989). Parasitology. Schistosomiasis in Ethiopia. Addis Ababa. Addis Ababa printing press, Pp: 18-26.
- Singh A, Chaudhri S (2004). Visceral Schistosomiasis of domestic animals in India:humoral immune status of infected cattle, sheep and goat against mainy poly peptide antigens of *Schistosoma indicum* and *Schistosom spidle*. Parsite and Immunology **26**: 167-175.
- Solomon H (1985). Schistosomiasis in domestic ruminants in Bahir Dar, Ethiopia. DVM Thesis, faculty of veterinary Medicine, Addis Ababa University, DebreZeit, Ethiopia.
- Steel M (1996). Goats, Tropical, Agriculturalist, Macmillan Education Limited, London and Basiastoke. p1-2.
- Thrusfield M (2005). Veterinary epidemiology 2ndedition UK, Black well science, Pp. 182-189.
- Urquhart GM, Armour J, Duncan JL, Jennings FW (1996). Veterinary helminthology, Veterinary parasitology. New York ChurchillLivingstone Inc. Pp. 114-116.
- Vercruysse J, Claerebout E (2001). Treatment vs. non-treatment ofHelminth infections in cattle. Defining the thresholds. Veterinary Parasitology, 98: 195-214.
- Zhou X, Guo Y, Hong Q, Sun L (2008). Potential impact of climate change on schistosomiasis transmission in china. America Society of Tropical Medicine and Hyginene, 78(2): 188-194.

GENE SEGREGATIONS, LINEAR BODY MEASUREMENTS AND PERFORMANCE EVALUATION OF DAIRY CATTLE CROSSBREEDING IN NORTHWESTERN ETHIOPIA

Addis GETU^{✉1}, Tadese GUADU², Shewangizaw ADDISU¹, Asechalew ASSEFA¹, Nibrete MOGESE³, Mersha CHANIE⁴, Basazenew BOGALE⁴, Malede BIRHANU¹, Atnaf ALEBIE⁵, and Atsedewoyne FERESSEBHATE⁵

Department of (¹Animal Production and Extension, ²Environmental and Occupational Health and Safety, ³Veterinary Clinical Medicine, ⁴Para Clinical Study, ⁵Basic Science in the Faculty of Veterinary Medicine), University of Gondar, Ethiopia

[✉]Email: addisgetu2002@yahoo.com

ABSTRACT: An investigative research work was delivered to address the objective of characterizing the cross breeding effects on dairy cattle performances in North West Ethiopia (North Gondar, South and west Gojam). In the same time, exploratory field survey and multistage sampling technique was conducted to collect the polygenic traits and improvement effects of cross breeding in the study areas. Blood level like F₁ (50E:50L), F₂ (25E:75L), F₃ (75E:25L) and F₄ (12.5E:87.5L) dairy cattle characterization work was conducted from north Gondar, south Gondar and west Gojam zone. The interaction effect of body weight and other liner body measurements for all dairy cows with different blood levels were highly significant ($P < 0.01$). Body weight and body length at F₃, F₂, F₁ and F₄ blood levels of the cows were indicated that none, little and significant ($P < 0.01$) reduction were observed on the measurable trait values across the blood levels like body weight least square mean value of 405.86, 405.72, 401.38 and 346.13 (kg) and 184.78, 182.32, 178.68 and 169.59^b (cm) for body length, respectively. Whereas, performances of cows were reduced as exotic blood levels were increased. So, this work remarked that F₁ generation of an animal had superior in different aspects, while the gene segregation effect was observed at F₃ (75E:25L) generation. Similarly, the factorial ANOVA indicated that peak milk yield (12.83lt/day) was measured from parity three and F₁ generations. Therefore, gene segregation and down crossing effect could be the causes of economic losses and should be flew the bloods through generations. In addition, characterization of the randomly disseminated genetic resources should be employed to evaluate and know the breeding practices and effect of the merit or demerits of cross breeding in the country.

Keywords: Measurable Traits, Crossbreeding, Genetic Improvement, Cattle, Amhara

INTRODUCTION

Ethiopia is believed to have the largest livestock population in Africa, of roughly 53.99 million animals out of this total cattle population, the female cattle constitute about 55.48% and the remaining 44.52% are male cattle. In Ethiopia, large livestock population plays an important socio economic roles and contributing about 12% of the Gross Domestic Product (GDP). According to FAO (2005) and CSA (2011) in Amhara region, about 28% of the animal population was females of which about 55% of Ethiopian total cattle population and produces about 3.2 and 0.82 billion liters of milk per year in Ethiopia and in Amhara region, respectively are produced The average lactation milk production for the indigenous cows is ranged from 494–850 liters per 1.5 years with 1.54 liters per cow per day (CSA, 2007).

Performance potentials of local cattle are relatively low and crossbreeding with *B. Taurus* was recommended to improve their productive and reproductive performances. Consequently, in Ethiopian history, domestication and the use of conventional livestock breeding techniques for genetic improvement of dairy cattle to enhance milk

ORIGINAL ARTICLE
 pii: S222877011700014-7
 Received 15 Jun. 2017
 Accepted 18 Jul. 2017

production of local breeds is over about six decades (Leakey, 2009). It also appears important to estimate the expected level of heterosis for traits of economic interest in dairy cattle in order to evaluate the profitability of crossbreeding (Mauro et al., 2009). This program was launched during the invasion of Ethiopia by Italy with importation of exotic dairy cattle breeds.

Later on, the first livestock development project (1958-1963) created the Dairy Development Agency (DDA) that was concerned mainly with the development of commercial dairy farms in Addis Ababa (Fekadu, 1990). Following this Chilalo Agricultural Development Project (CADU), an integrated project established jointly by the Ethiopian and Swedish Governments, in Arsi region initiated intensive small scale dairy development in Ethiopia in 1967/68 was established (Kiwuwa et al., 1983). This was followed by the Wolaita Agricultural Development Project (WADU) that was established in 1971 and funded by the World Bank, applied the CADU program (Hailemariam, 1994). The focus of the program was on increasing the milk productivity of local breeds through crossbreeding and distribution of F₁ heifers to farmers (EARO, 2001).

Linear body measurement has positive correlation to evaluate the performance improvement trends of dairy cattle. In addition, crossbreeding has resulted in good improvements in production of milk especially when supplemented with adequate management levels in terms of nutrition and disease controls. In spite of, the presence of large and diverse animal genetic resources, the productivity of livestock remains low in many regions of the country (Fikre, 2007). However, genetic improvement effect and gene segregation trend on different blood level with the phenotype of the animal is not identified. Therefore, the extents of exotic genotypes have been diffused into the indigenous populations, significance importance on dairy genetic improvement, and its progress and the level of dilution is not independently assessed. The objective of the study was to put a bench mark on the gene segregations effects, linear body measurements and performance evaluation of dairy cattle crossbreeding in North West Ethiopia.

MATERIALS AND METHODS

Description of the study area

The study was conducted in three zones and 9 districts of Amhara regional state from 2015 to 2016. Amhara National Regional State (ANRS) is located in the north-western part of Ethiopia. Geographically, it is situated between latitude 9°–13°45'N and longitude 36°–40°30'E. It is bounded by the Afar, Benishangul, Oromiya and Tigray regions in the east, south-west, south and north, respectively, and by Sudan in the west. The total area of the region is estimated at 170,152 km², which is about one-sixth of the country's total area (Gizaw et al., 2013). The region ranges from 600 m.a.s.l (meter above sea level) at Metema and 4520 m.a.s.l at Ras Dashen, North Gondar, which is also Ethiopia's highest point. The wide range of altitude is a major factor in determining the temperature range of the region. Generally, lowland areas (<1500 m a.s.l.) experience hot temperatures, while highland areas (>1500 m a.s.l.) experience relatively cooler temperatures. For example, in the hot to warm sub moist agro-ecological zone, where the altitude ranges from 600 to 1400 m a.s.l., the mean annual temperature range is 21–27°C while in the cold to very cold moist zone, where the altitude ranges from 2800 to 4200 m a.s.l., the mean annual temperature varies from 7.5°C to 16°C (CSA, 2007).

Exploratory approach as a study design and multistage sampling techniques like both purposive and random sampling methods were considered. Based on the blood levels and crossed dairy cattle potential, the 3 zones were selected. From the total 180 households about 150 matured crossed dairy cattle were used for the study (FAO, 2011). Both qualitative like blood level of dairy cattle, parity and sex of the owners and quantitative data like body length (BL), body weight (BWT), tail length (TL), heart girth circumference (HGC), high at wither and high at hip (HAH) were considered. Similarly, systematic simple random sampling technique was used to select the crossed dairy cattle owners. General linear model was developed using meter and heart girth as a measurable tool for linear body measurements and body weight of an animal with the fixed effect of blood level and parity. While, data were analyzed using SAS software (SAS, 2002).

$$\text{Model: } 1. Y_{ijk} = \mu + A_i + D_j + AD_{ij} + e_{ijk}$$

Y_{ijk} = the observed milk yields of the cattle

μ = overall mean

A_i = fixed effect of i^{th} type (n = cattle blood levels)

D_j = the effect of k^{th} parity (j = 1-4)

AD_{ji} = the fixed effect interaction i^{th} of blood level with j^{th} of parity

e_{ijk} = random residual error

RESULTS AND DISCUSSIONS

Performance of hybrid dairy cattle

Average productive and reproductive performance of different blood levels of dairy cattle in the region were characterized under different production systems using measurable traits. About 25, 20.1 and 20% of the interviewed owners were females from north Gondar, west Gojam and south Gondar zone, respectively. While the majority of the respondents about 75% were fully involved in small scale mixed crop-livestock in peri urban and urban types of crop-livestock production systems and used cattle as source of income for immediate expenses such as purchasing of salt, coffee, clothe and animals' medicine. Most of the cows held on peri urban and urban farms were lactating during the study period, while higher percentages of dry cows were observed on rural small scale farms. Milking, processing, cleaning and selling of dairy products such as milk and butter was performed by adult males and females. Most of the information was generated from males which indicated that mainly men are responsible for rearing of dairy cows.

According to the respondents' point of view good performance of dairy cows could be attributed to genetic and non-genetic factors such as blood level, supplementary feed and care of farmers to their animals. The present finding discovered that parity had significant cause of variation for the performances of milk production with the least square mean value of 4.90 ± 0.34 , 6.56 ± 0.44 , 8.58 ± 0.71 and 8.55 ± 1.12 litter/day for P1-P4, respectively. While blood level was one of the fixed effects of dairy cattle performances with the average peak milk yield and gene segregation signs average mean value of 12.8^a , 12.0^a , 11.07^a and 8.57^b litters of milk per day for F₁, F₂, F₃ and F₄ generation, respectively.

Average productive and reproductive performances of hybrid dairy cattle and their significant difference were estimated under existing farmers' management condition (Table 1). In this result, average milk yield of F₁ hybrid dairy cattle was much higher than 5.9 and 6.4 litter/day reported by Addis et al (2015) and Belay et al (2012), respectively. The performance of milk yield in the hybrid dairy cattle obtained from the present study was higher in F₁ (9.59 litters/cow/day) but smaller in 6.82 litters/cow/day where gene segregation was observed from F₂ and F₃ even if hetrosis effect is expressed on the local dairy cows like 9.12 and 8.15 litters/day/crossed breed than 1.54 litter/day/local cows, respectively. However, higher milk yield performance was record from monitored cows in F₁ generation reported by Addis et al (2015) with F₁ daily milk yield of 11 liters. Another study conducted in North Showa zone indicated that 50% cross breeds were produced 1511.5 litter of milk per lactation which was more amount of milk than local breeds (457.89 L) (Mulugeta and Belayneh, 2013).

This variation from the pure breed is indicative for the better performance of the hybrid and existence of variability in milk production could be an indication of the potential for genetic improvement through cross breeding followed by selection with selected indigenous superior dairy cattle.

Table 1. Current production systems and Performance aspect of dairy cattle in different blood levels in Amhara Ethiopia (least square mean)

Blood Level	Milk Yield				Overall
	P1	P2	P3	P4	
F1	5.63 ^{bc}	9.43 ^a	12.83 ^a	10.45 ^a	9.59
F2	6.71 ^a	9.10 ^a	12.0 ^a	8.65 ^b	9.12
F3	6.02 ^{ab}	7.64 ^b	11.07 ^a	7.88 ^b	8.15
F4	4.90 ^c	6.55 ^b	8.57 ^b	7.25 ^b	6.82
Overall Mean	4.90-0.34	6.56-0.44	8.58-0.71	8.55-1.12	8.42

F₁= 50E:50L, F₂= 25E:75L, F₃= 75E:25L, F₄= 12.5E:87.5L, P= parity

Interaction effect of fixed factors to quantitative parameters

From the total sampled dairy cattle with 8 measurable parameters such as BWT (kg), BL (cm), HGC (cm), HAG (cm), HAH (cm), TL (cm) and teat length in cm for different blood level were considered. The GLM least squares mean of body weight and liner body measurements of F₁, F₂, F₃ and F₄ hybrid dairy cattle with their variations and comparison test was stated. The overall mean square of body weight obtained for F₁ - F₃ hybrid dairy cattle were significantly ($P < 0.05$) heavier in body weight than F₄ generations. Whereas, F₁ dairy cattle generations had better different aspects than other blood levels. Even if the hetrosis effect is dominant at the interaction effect indicated that serious gene segregation effect was observed at F₄ generation.

Thus, F₁ in body length associated with milk yields were found to significantly long with the value of 184.78^a which is relatively taller than the report of Yan et al. (2009) who stated that the body length of F₂ crossed one was 146.37 cm. However, F₂ and F₃ had bigger body weight 405.72 and 405.86 than F₁ and F₄ generations,

respectively. The overall mean for body weight trend obtained for mature cows at F₁ up to F₄ generations were 389.77 (kg), which was heavier than other Ethiopian local cattle.

Table 2 - Comparison least square mean (Lsm) of body weight (kg) and linear body measurements (cm) of the hybrid dairy cattle in Amhara Ethiopia

Blood level	BL	BWT	TL	HGC	HAW	HAH	Teat length
F1	184.78 ^a	401.38 ^a	87.38 ^b	166.50 ^{ab}	130.50 ^{ab}	133.88 ^a	7.38 ^a
F2	182.32 ^a	405.72 ^a	125.18 ^a	170.77 ^{ab}	132.27 ^a	135.09 ^a	6.77 ^{ab}
F3	178.68 ^{ab}	405.86 ^a	85.18 ^b	173.77 ^a	133.22 ^a	134.09 ^a	6.36 ^b
F4	169.59 ^b	346.13 ^b	84.81 ^b	164.86 ^b	127.22 ^b	123.79 ^b	7.04 ^{ab}
Over all hybrid	178.84	389.77	95.64	168.97	130.80	131.71	6.89

F₁= 50E:50L, F₂= 25E:75L, F₃= 75E:25L, F₄= 12.5E:87.5L, BL= body length, BWT= body weight, TL= teal length, HGC= heart girth circumference, HAW= high at weather and HAH= high at hip

CONCLUSION AND RECOMMENDATIONS

The overall trends of cattle crossbreeding and its effect on body measurement via dependant variables on local dairy cattle in North West Ethiopia was stated. Following that the performance of local dairy cows are reached at peak at F₁ blood level and gene segregation effect is started at F₃ generations. Therefore, the breeding strategy of the country is better to assess the breeding program and focused on the levels of gene segregation effects.

Acknowledgements

Finally, we would like to thank the University of Gondar for its contribution on budget and time support. We would also like to acknowledge all authors for their contribution to develop the proposal, collect data, analysis and the preparation of the manuscript. We also pass our acknowledge to Abaye Ashagerew, Tadegegne Mitiku and Yalew Demewoze who had collected the necessary data from the cattle owners and experts who were participated in the research work.

Author's contribution

All authors contributed equally to this work.

Competing Interests

The authors declare that they have no conflict of interest with respect to the research, authorship or publications of this article.

REFERENCES

- Addis G, Goshu B and Derb A (2015). Cross breeding effect on the performance of indigenous cattle: challenges and opportunities. *Journal of Agricultural Science and Food Technology*, 1(2): 16-21.
- Belay D, Yisehak K and Janssens G (2012). Productive and reproductive performance of zebu x Holstein-Friesian crossbred dairy cows in Jimma town, Oromia, Ethiopia. *Global Veterinarian*, 8(1): 67-72, 2012.
- CSA (2007). Population and housing census of Ethiopia: statistical report for Amhara region. Pp. 1-25. In Part I: Population size and characteristics.
- CSA (2011). Agricultural sample survey 2010/11, 2: statistical bulletin 505. Report on livestock and livestock characteristics (prevent peasant holdings), Addis Ababa, February 2011.21.
- Ethiopian Agricultural Research Organization (EARO) (2001). Back ground paper on developing animal breeding policy working paper. January, 2001, pp. 21.
- FAO (Food and Agriculture Organization of the United Nations) (2011). Guideline for the In Vivo Conservation of Animal Genetic Resources. Rome (Draft).
- FAO (Food and Agriculture Organization of the United Nations) (2005). *Production yearbook*. FAO, Rome, Italy.
- Fekadu G (1990). Pastoral nomadic and rural development. In: Ethiopia: Rural Development Options.
- Fikre L (2007). Reproductive and lactation performance of dairy cattle in the oromia central highlands of ethiopia with special emphasis on pregnancy period. Doctoral thesis, Swedish University of Agricultural Sciences, Uppsala.

- Hailemariam M (1994). Genetic analysis of Boran, Friesian and crossbred cattle in Ethiopia. A PhD thesis submitted to the Swedish University of Agricultural Sciences, Department of Animal Breeding and Genetics, Sweden.
- Kiwuwa GH, Trail JCM, Kurtu MY, Getachew W, Anderson MF, Durkin J (1983). Crossbred dairy productivity in Arsi Region, Ethiopia. ILCA Research Report No. 11, ILCA, Addis Ababa,
- Leakey R (2009). Impacts of AKST (Agricultural Knowledge Science and Technology) on development and sustainability goals. In *Agriculture at a crossroads* (eds B.D. McIntyre, H.R. Herren, J. Wakhungu & R.T. Watson), pp. 145–253. Washington.
- Mauro P, Riccardo Dal Z, Nicolás López-Villalobos and Martino C (2009). Crossbreeding effects in dairy cattle; PhD Dissertation: Genetica, Biodiversità, Biostatistica E Biotecnologie Ciclo XXI, Università Degli Studi Di Padova.
- Mulugeta A and Belayeneh A (2013). Reproductive and lactation performances of dairy cows in Chacha town and nearby selected kebeles, north Shoa zone, Amhara region, Ethiopia. *World J. A.*
- SAS (2002). Statistical Analysis System (SAS), SAS Users" Guide, Version 9.1, (SAS Institute Inc, North Carolina).
- Yan T, Mayne CS, Patterson DC, Agnew RE (2009). Prediction of body weight and empty body composition using body size measurements in lactating dairy cows. *Livestock Science*, 124: 233–241. doi: 10.1016/j.livsci.2009.02.003.
- Gizaw S, Abegaz S, Rischkowsky B, Haile A, Okeyo A and Dessie T (2013). Review of sheep research and development projects in Ethiopia. International livestock research institute (ILRI).

EFFECT OF NEW FORMULATED DIETS ON GROWTH AND BIOCHEMICAL PARAMETERS OF *Babylonia spirata* (LIN, 1758), GULF OF MANNAR

G. Chelladurai¹✉ and N. Karthick²

¹Department of Zoology, G.Venkataswamy Naidu, Kovilpatti, Tuticorin, TamilNadu, India

²Department of Plant Botany and Plant Biotechnology, G.Venkataswamy Naidu, Kovilpatti, Tuticorin, TamilNadu, India

✉Email: gcd.zoology@gmail.com

ABSTRACT: A feeding experiment of three dietary protein levels (30%, 35% and 40%) with three replicates was conducted to determine the proper protein level for the growth and survival of the *Babylonia spirata* under laboratory conditions. Snail with initial body weight ranged from $50.95 \pm 0.33\text{g}$ to $51.05 \pm 0.21\text{g}$ and initial length ranged from $5.96 \pm 0.62\text{ cm}$ to $6.91 \pm 0.70\text{ cm}$ were fed the experimental diet for 3 months. Mean weight gain, survival rate, biochemical parameters of snail fed the 40 % protein diets was significantly ($P < 0.05$) different from that snail fed the 30% and 35%. The results of the study indicate that a diet containing 40 % dietary protein was recommended for snail growth under our laboratory conditions.

Keywords: Formulated diet, Growth, Biochemical parameters, *Babylonia spirata*

ORIGINAL ARTICLE
pii: S222877011700015-7
Received 18 Jun. 2017
Accepted 20 Jul. 2017

INTRODUCTION

Generally, meats of molluscs especially gastropods were highly nutritious, owing to its contents of proteins, rich vitamins and minerals (Thanonkaew et al., 2006). Therefore, the biochemical composition of marine gastropod persists as an excellent nutritional assurance for millions of malnourished peoples. The gastropod meat has been considered to be free of cholesterol but contains high nutritive substances (Asadatun Abdullah et al., 2016).

The use of prepared feed formulation would helps to manipulate in a proper way and obtain an optimum nutritional value. Further, it could be properly prepared and stored for a longer duration according, to their demands (Nyameasem and Borketey-La, 2014). The usages of such as formulated feeds in spotted Babylon farming have made a significant contribution to their production in Thailand (Chaitanawisuti et al., 2010). By adaptation this strategy in *Babylonia areolata* may have been observed to increase within growth high protein content of 27% and 45%.

The artificial feed formulation and preparation can be done with optimal nutrition for *B. spirata* at the lowest possible cost. The diet development is involved certain factors such as the cost of ingredients, pellet ability and diet acceptability, water stability of the feed and handling requirements (Chaitanawisuti et al., 2010). In recent days, the increasing demand of the meat, operculum and shells of the gastropod have led to the development of active fishery in different parts of India (Periyasamy et al., 2011). The heavy fishing may result in the depletion of natural stocks to a large extent. Several bivalves are produced through aquaculture, but gastropods are not produced

through aquaculture and they can also be cultured for commercial production. Only a few studies were done in India on breeding, larval rearing and sea ranching of gastropods (Mohanraj et al., 2010). The present study deals with the work, influence of formulated diets on growth and biochemical parameters of *B. spirata*.

Materials and Methods

The samples of *B. spirata* with their initial weight ranged from 50.68g to 52.52g and initial length ranged from 5.53cm to 5.82cm were collected at the Therespuram coastal area (80° 48' N; 78° 94' E), Tuticorin, Southeast coast of India. Collected samples were made to acclimatize in 7 days in by using aerated plastic holding tanks (1.5m×2m×0.5m L: W: H) in the Marine Gastropod Hatchery Research Laboratory, Kamaraj College, Tuticorin, Tamil Nadu, India. During this study period, the snails were fed with natural live clam meat. Then they were randomly distributed into triplicate FRP tank containing 200L at 40 snail /tank and three experimental groups were maintained. The tanks were regularly cleaned, disinfected and allowed to dry for 24h after which they were filled with dechlorinated ambient seawater to 2/3 sizes of the tanks. The bottom of the rearing tanks was covered with 3 cm layer of coarse sand (500 to 1000 micron mean grain size) as substrate. After removing the snails from culture tanks, sand was cleaned using a water jet flushing and sundried at 30days intervals in order to remove the accumulated waste materials. During this period the snails were fed with formulated (30%, 35% and 40 % crude protein) at once day. The total experiment was conducted for 90 days.

Experimental diet

The procedures for feed preparation were modified by Hardy (1980). The feed ingredients were homogenized thoroughly in a food mixer. After adding distilled water to the mixed ingredients, a paste was made using a hand mixer. The paste was shaped into 0.5 mm thick sheets and they were cut into 2 cm² flakes, sealed in a plastic bag and stored at -20°C. The experimental diets were formulated with the composition protein of 30%, 35% and 40%. The fish meal and groundnut oil cake serves the protein source, fish oil as serves lipid source, tapioca powder serves as the carbohydrate source, wheat flour serves as a binder and vitamin and mineral mixtures were also added (Table 1).

Table 1 - Composition of basal diet

Ingredients	30%	35%	40%
Fish Meal	26	32	38
Groundnut oil cake	26	32	38
Tapioca	23	17	11
Maida	23	17	11
Cod liver oil	1	1	1
Vitamin and Minerals mix	1	1	1
Proximate Composition	30%	35%	40%
Moisture	74.26 ± 0.26 ^a	74.96 ± 0.78 ^b	75.12 ± 0.15 ^a
Protein	30.45 ± 0.47 ^b	34.63 ± 0.19 ^b	39.17 ± 0.31 ^a
Carbohydrate	10.87 ± 0.96 ^c	10.96 ± 0.46 ^{ac}	11.05 ± 0.24 ^c
Fat	2.16 ± 0.44 ^d	2.20 ± 0.63 ^b	2.54 ± 0.10 ^c
Ash	8.11 ± 0.78 ^e	8.13 ± 0.75 ^{bc}	8.23 ± 0.84 ^c

^{abc} (Mean±SD) the same letter in the same row is not significantly different at P<0.05.

Water quality

The seawater quality parameter was analyzed weekly for its purity. It includes parameters like, temperature (°C), salinity (ppt), pH and dissolved oxygen (mg/L) were examined by using SYSTRONICS water analyzer 371.

Growth parameters

The growth performance and biochemical profile were expressed in terms of weight measurements like weight gain (g) and survival (%) were monitored according following formula of Chaitananawisuti et al. (2011).

Weight gain (g) - Final weight – Initial weight

Survival (%) - $\frac{F_2}{F_1} \times 100$

F₁ - Number of snail at the being of experiment

F₂ - Number of snail at the end of the experiment

Estimation of Biochemical profile

The Folin- Ciocalteu phenol method of Lowry et al. (1951) was adopted for the estimation of total protein in the tissue. Total carbohydrate content method was followed by Dubois et al. (1956). The lipid content was estimated gravimetrically by following the method of Floch et al. (1956). The moisture and ash content was followed by AOAC (1990).

Statistical analysis

All experimental data obtained were analyzed using one-way analysis of variance (ANOVA) followed by Duncan's multiple range test $P < 0.05$ was considered for describing the significant level (SPSS Version 20).

Results and Discussion

The aquaculture of molluscs seems to be seriously affected worldwide by bacterial pathogens and predators' that cause high losses in hatcheries as well as in natural beds. The main responsible for the mortality outbreaks is a number of *Vibriosp* and *Aeromonas* species that are considered important pathogens in aquaculture (Chen et al., 2005). The pathologies caused by *Vibrio* in bivalves and gastropods have been described since the 1960s; however, over recent years successive episodes of high mortality have been recorded due to these microorganisms. The average shell length and weight and survival rate of *B. spirata* fed with formulated diet for three month are shown in Table 2. The growth expressed as body weight, shell length and survival rate were significantly not different $p < 0.05$ among the experiment diets. Among the average body weight gain, the highest was observed at 40% level of protein diet (2.14 ± 0.84 g) and the lowest was observed at 30% level of protein diet (1.01 ± 0.36 g). In average final shell length, the highest was observed at 40% diet (6.91 ± 0.70 cm) and the lowest was observed at 30% diet (5.96 ± 0.62 cm). The average survival rate, the highest was observed at 40% of protein diet ($91 \pm 1.04\%$) and the lowest was observed at 30% diet ($89 \pm 1.06\%$). The maximum growth and survival rate were observed in 40% protein diet.

Table 2 - Average length, weight and survival rate of *B. spirata* fed with (30%, 35% and 40%) different formulated diet for 3 month

Diets	Initial weight (g)	Final weight (g)	Weight gain (g)	Initial length (cm)	Final length (cm)	Survival (%)
30%	50.95 ± 0.33^a	51.96 ± 0.32^{ba}	1.01 ± 0.36^{ca}	5.56 ± 0.63^a	$5.96 \pm 0.62^{b,a}$	89 ± 1.06^{ca}
35%	50.16 ± 0.12^{ab}	51.63 ± 0.15^b	1.47 ± 0.55^c	5.79 ± 0.45^{ab}	6.59 ± 0.45^b	90 ± 1.23^{cb}
40%	51.05 ± 0.21^a	53.45 ± 0.24^b	2.14 ± 0.84^{cab}	5.81 ± 0.41^a	6.91 ± 0.70^{ba}	$91 \pm 1.04^{c,a}$

Table 3 - Proximate composition of formulated deitof *B. spirata*

Proximate composition (%)	30%	35%	40%
Moisture	74.53 ± 0.06^{bac}	74.31 ± 0.19^c	80.17 ± 0.19^a
Protein	46.12 ± 0.57^{bca}	37.68 ± 0.55^c	50.61 ± 0.61^a
Carbohydrate	13.22 ± 0.74^{bac}	11.92 ± 0.17^c	15.41 ± 0.84^{ac}
lipid	4.02 ± 0.03^{bac}	3.80 ± 0.02^c	4.09 ± 0.03^{ac}
Ash	16.33 ± 1.15^{bac}	13.33 ± 1.52^{cac}	15.66 ± 0.57^a

^{abc} (Mean \pm SD) the same letter in the same row is not significantly different at $P < 0.05$.

Table 3 - Average water quality parameters observed during experimental period of (12 weeks) in *B. spirata* at 30%, 35% and 40% of basal diet.

30%				
Weeks	Temperature (°C)	Salinity (ppt)	pH	DO mg/L
1	26.32±0.74 ^a	33.04±0.25 ^b	7.21±0.39 ^{ab}	5.30±0.12 ^d
2	26.90±0.98 ^{ab}	32.66±0.58 ^b	7.15±0.14 ^c	5.13±0.38 ^d
3	27.12 ±0.30 ^a	33.19±0.21 ^a	7.13±0.21 ^c	5.06±0.16 ^a
4	27.00 ±0.94 ^a	33.92±0.77 ^{ba}	7.06 ±0.11 ^a	5.16±0.24 ^a
5	27.96±0.73 ^{abc}	32.53±0.51 ^b	7.61±0.78 ^c	5.05±0.16 ^{dbc}
6	26.85±0.86 ^a	33.13±0.48 ^b	7.56±0.11 ^{cab}	6.02±0.51 ^d
7	27.12±0.81 ^a	32.16±0.19 ^b	7.10±0.51 ^{cab}	5.26±0.17 ^{dab}
8	26.08±0.37 ^a	33.26±0.14 ^{ba}	7.86±0.95 ^c	5.96±0.63 ^{da}
9	27.03±0.44 ^{ac}	33.62±0.37 ^{bc}	7.45±0.61 ^c	5.02±0.37 ^d
10	26.97±0.42 ^a	33.07±0.43 ^{ba}	7.26±0.07 ^{ca}	6.30±0.12 ^d
11	27.06±0.83 ^a	33.52±0.31 ^b	8.03±0.73 ^{ab}	6.55±0.47 ^d
12	26.05±0.50 ^a	32.20±0.39 ^b	7.60±0.46 ^c	6.77±0.61 ^{da}
35%				
Weeks	Temperature (°C)	Salinity (ppt)	pH	DO mg/L
1	26.55±0.17 ^a	32.60±0.16 ^{ba}	7.16±0.36 ^{ca}	5.11±0.13 ^d
2	27.80±0.12 ^a	33.26±0.62 ^b	7.63±0.24 ^{cab}	5.33±0.48 ^d
3	26.18±0.29 ^a	32.66± 0.63 ^{ba}	7.27±0.23 ^{cad}	5.41±0.26 ^d
4	26.25±0.52 ^a	32.92±0.54 ^b	7.66±0.19 ^c	5.08±0.24 ^d
5	27.49±0.69 ^a	32.63±0.63 ^{ba}	7.28±0.45 ^{ca}	5.65±0.66 ^d
6	28.15±0.19 ^a	33.83±0.19 ^b	7.16±0.36 ^{ca}	5.33±0.71 ^d
7	26.92±0.29 ^a	33.16±0.26 ^{ba}	7.33±0.24 ^{ca}	5.11±0.67 ^{da}
8	27.18±0.29 ^{ab}	33.90±0.46 ^b	7.60±0.63 ^{cb}	5.16±0.43 ^{db}
9	27.03±0.64 ^{ac}	33.62±0.54 ^{bc}	7.31±0.45 ^c	6.05±0.27 ^d
10	27.67±0.62 ^{ac}	32.77±0.29 ^{bc}	7.13±0.64 ^c	5.93±0.12 ^{dc}
11	27.11±0.43 ^a	32.50±0.26 ^b	7.23±0.27 ^{cad}	6.21±0.67 ^d
12	26.85± 0.63 ^a	33.08±0.39 ^{ba}	7.20±0.23 ^c	6.07±0.03 ^d
40%				
Weeks	Temperature (°C)	Salinity (ppt)	pH	DO mg/L
1	26.66±0.57 ^a	33.00±0.55 ^{ba}	7.82±0.39 ^{ca}	5.41±0.43 ^d
2	27.30±0.98 ^a	33.06±0.58 ^b	7.83±0.54 ^{cab}	5.53±0.38 ^d
3	27.68±0.30 ^a	33.96±1.01 ^{ba}	7.83±0.49 ^{ca}	5.41±0.36 ^{da}
4	27.45±0.94 ^a	33.92±0.77 ^b	7.71±0.51 ^{cab}	5.78±0.34 ^d
5	27.49±0.74 ^a	33.53±0.56 ^b	7.63±0.74 ^{ca}	5.45±0.46 ^{da}
6	27.55±0.26 ^a	32.93±0.48 ^b	7.36±0.41 ^c	5.93±0.51 ^{da}
7	27.42±1.01 ^a	32.46±0.81 ^{ba}	7.70±0.61 ^{ca}	5.61±0.37 ^d
8	26.78±0.37 ^a	32.90±0.54 ^b	7.80±0.55 ^{ca}	5.66±0.43 ^{da}
9	26.93±0.44 ^a	33.12±0.37 ^b	7.81±0.41 ^{ca}	5.45±0.37 ^d
10	27.67±0.72 ^a	32.77±0.43 ^b	7.83±0.37 ^c	5.93±0.42 ^{da}
11	26.81±0.43 ^a	32.60±0.41 ^b	7.63±0.43 ^{ca}	6.21±0.47 ^{da}
12	26.85±0.70 ^a	32.88±0.39 ^b	7.60±0.46 ^c	6.07±0.43 ^{da}

^{abcd} (Mean±SD) the same letter in the same row is not significantly different at P<0.05.

According to Nilnaj Chaitanawisutia (2010) have reported *B. areolata* is one of the most important cultivable species with significant commercial value. Currently, the most common practice in spotted babylon culture in Thailand. Similarly, Chaitanawisuti and Kristanapantu (2000) have reported that average growth rate of juvenile spotted babylon of *B. areolata* was 3.86 mm mo⁻¹ in length and 1.47 mo⁻¹ in weight after 8 months when cultured at a density of 300 snails/m² in flow through system and 3.21 mm mo⁻¹ and 1.10g mo⁻¹ when held in a recirculation system. Temperature and salinity are considered to be the most important physical factors influencing marine organisms and the biological effects of these factors are complex and wide ranging. Secondly, temperature affects the hatch rate, incubation period, the size of the newly hatched larvae, larval yolk absorption and utilization, larval feeding behavior, larval survival and larval growth (Shi *et al.*, 2010). The temperature, salinity, diet and rearing density are exogenous factors affecting larval growth, settlement and metamorphosis Crisp (1974). The average water quality parameters observed during the experimental period for twelve weeks are shown in Table. 3. These

parameters were significantly $P < 0.05$ different including the temperature which ranged between 26.66 ± 0.57 °C and 27.68 ± 0.30 °C, the salinity between 32.12 ± 0.37 ppt and 33.92 ± 0.77 ppt, the pH from 7.60 ± 0.46 to 7.83 ± 0.49 and the dissolved oxygen from 5.41 ± 0.36 mg/L to 6.21 ± 0.47 mg/L. These values are suitable for rearing of *B. spirata*. Similarly, Kritsanapuntu et al. (2006) observed the higher body weight gain and shell length increments were observed in *B. areolata* held in recirculating seawater system at water exchange of 15 day intervals. The proximate compositions of *B. spirata* tissues fed with different formulated diet are shown in the Table.3. The maximum moisture content ($80.17 \pm 0.19\%$), Protein (50.61 ± 0.61), Carbohydrate (15.41 ± 0.84), Lipids (4.09 ± 0.03), Ash (15.66 ± 0.57) was recorded in 40% of protein diet and minimum in 30% protein diet. All the above proximate values are ($p < 0.05$) not significantly different. Palapandi et al. (2010) have reported the proximate composition of *Cymbiummelo*. Among proximate composition, protein ranged from 20.78% to 30.19%, carbohydrate 5.14% to 2.59%, lipid 3.39% to 2.76 % and moisture content 83.69% to 76.59%. Similarly, Periyasamy et al., (2011) has reported that *B. spirata* meat is a valuable food with high quality protein and well balanced diet. Nutritional contents of protein (53.86%), carbohydrate (16.85%) lipid (9.30%). SiniMargt et al. (2013) have also observed the biochemical composition of four important gastropods from Kanyakumari coast. The maximum protein content was observed in *B. spirata* (39.8%) and *B. zeylancia* (35.8%). In conclusion, the results of our study reported that 40% of protein diet better growth performance and biochemical variables in *Babylonia spirata*.

Acknowledgements

I wish to thank the authorities of Kamaraj College for providing the necessary facilities, and the Centre for Marine Living Resources and Ecology (CMLRE), Project (Grant No. MoES/10-MLR/01/12), Government of India for their financial support.

Conflict of interest

There is no conflict of interest to be declared by the author

REFERENCES

- AOAC 1990. Official Method of Analysis 15th Edition, Association of Official Analytical Chemists Washington, D.U.S.A.
- Chaitanawisuti N, Kritsanapuntu A (2000). Growth and production of hatchery reared juvenile spotted Babylon, *Babylonia areolata*, Link 1807 cultures to marketable size in intensive flow through and semi-closed re-circulating water systems, *Aquaculture Research*, 31: 415-419.
- Chaitanawisuti N, Cheoychom C, Piyatiratitivorakul S (2011). Effects of dietary supplementation of brewer's yeast and nucleotide diet on growth and vibriosis resistance of hatchery-reared juvenile spotted babylon (*Babylonia areolata*). *Aquaculture International*, 19:489-496.
- Chaitanawisuti N, Rodruang C, Piyatiratitivorakul S (2010). Optimum dietary protein levels and protein to energy ratios on growth and survival of juveniles spotted Babylon (*Babylonia areolata* Link) under the recirculating seawater conditions. *International Journal of Fisheries and Aquaculture*, 2(2):058-063.
- Chen Y, Ke CH, Zhou SH, Li FH (2005). Effect of food availability on feeding and growth of cultivated Juvenile *Babylonia formosae* *habei*. *Aquaculture Research*, 36: 94-99.
- Crisp DJ (1974). Factors influencing the settlement of marine invertebrate larvae. In: Grant, P.T., Mackie, A.M. (Eds.), *Chemoreception in Marine Organisms*. Academic Press, New York, 177-263.
- Dubois M, Gilles K, Hamilton, AJK, Rebers PA, Mith FS (1956). Calorimetric method for determination of sugars and related substances. *Anal. Chem*, 28: 350- 356.
- Floch J, Lees M, Sloane-Stanley GH (1956). A simple method for the isolation and purification of total lipids from animal tissues. *J Biol Chem*, 226: 497-509.
- Hardy, R., 1980. Fish feed formulation. In: *Fish Feed Technology*, Aquaculture development and coordination Programme, p. 233-239.
- Kritsanapuntu S, Chaitanawisuti N, Santhaweesuk W, Natsukari Y (2006). Growth, production and economic evaluation for monoculture and polyculture of juvenile spotted abylon (*Babylonia areolata*) to marketable sizes using large-scale operation of earthen ponds. *J. Shellfish Res*, 25(3): 913-918.
- Lowry OH, Rosebrough NJ, Farr AL, Randall RJ (1951). Protein measurement with the tolin phenol reagent. *J Biol Chem*, 193: 265-273.
- Mohanraj J, Johnson JA, RakeshRanjan, Lidwin Johnson, Uma Pandi, Shunmugaraj T (2010). Coral reef associated gastropods in Tuticorin coast of Gulf of Mannar biosphere reserve, India. *Indian Journal of Science and Technology*, 3(2): 204-206.

- Chaitanawisutia N, Kritsanapuntub S, Wannanee 2010. Effects of Water Depth and Water Flow Duration on Growth and Survival of Juvenile Spotted Babylon (*Babylonia areolata*) Cultured in a Flow-Through System. *Journal of Applied Aquaculture*, 22(1): 11-17.
- Palpandi C, Vairamani S and Shanmugam A. (2010). Proximate composition and fatty acid profile of different tissues of the marine Neogastropod *Cymbiummelo* (Solander, 1786), *Indian Journal of Fisheries*, 57(3): 35-39.
- Periyasamy N, Srinivasan M, Devanathan K, Balakrishnan, S. 2011. Nutritional value of gastropod *Babylonia spirata* (Linnaeus, 1758) from Thazhanguda, Southeast coast of India, *Asian Pacific Journal of Tropical Biomedicine*, S249-S252.
- Shi YH, Zhang GY, Zhu YZ, Liu JZ, Zang WI 2010. Effects of temperature on fertilized eggs and larvae of tawny puffer *Takifuguflavidus*. *Aquaculture Research* 41:1741-1747.
- Sini Margret M, Jansi M (2013). *Thais bufo* (Lamarck), A- Neogastropod-Fit for Human Consumption, *International Journal of Research in Biotechnology and Biochemistry*, 3(2): 27-30.
- Thanonkaew A, Benjakul S, Visessanguan W (2006). Chemical composition and thermal, Webster's NewWorld™ Medical Dictionary, 3rd Edition. <http://www.medicinenet.com/script/main/art.asp?articlekey=13334>. 2011.
- Nyameasem JK, Borketey-La EB (2014). Effect of formulated diets on growth and reproductive performance of the west African giant snail (*Achatina achatina*). *Journal of Agricultural and Biological Science*. 9(1): 1-6
- Asadatun Abdullah, Nurjanah Nurjanah., Taufik Hidayat., Achmad Gifari., 2016. Characterize Fatty Acid of *Babylonia spirata*, *Meretrix meretrix*, *Pholas dactylus*, *International Journal of Chemical and Biomolecular Science*, 2(1): 38-42.
- Periyasamy N, Srinivasan M, Devanathan K, Balakrishnan S (2011) Nutritional value of gastropod *Babylonia spirata* (Linnaeus, 1758) from Thazhanguda, Southeast coast of India, *Asian Pacific Journal of Tropical Biomedicine* 2011: S249-S252

Instructions for Authors

[OJAFR EndNote Style](#)

[Manuscript Template](#) 

[Sample Articles](#) 

[Declaration form](#) 

Manuscript as Original Research Paper, Short Communication, Case Reports and Review or Mini-Review are invited for rapid peer-review publishing in the *Online Journal of Animal and Feed Research* (ISSN 2228-7701).

Papers can be in any relevant fields of Animal Sciences (Animal Nutrition, Physiology, Reproduction, Genetics and Breeding, Behavior, Health, Husbandry and its economic, Animal products and Veterinary medicines of domestic animals) and relative topics. The journal does encourage papers with emphasis on the nutritive value and utilization of feeds that is depended to methods of Improvement, Assessment, Conserving and Processing feeds, Agronomic and climatic factors, Metabolic, Production, Reproduction and Health responses to dietary inputs (e.g., Feeds, Feed Additives, Specific Feed Components, Mycotoxins). Also, Mathematical models relating directly to animal-feed interactions, Analytical and experimental methods for Feed Evaluation as well as Animal Production studies with a focus on Animal Nutrition that do have link to a feed (Food Science and Technology) are acceptable relative topics for OJAFR.

Submission

The manuscript should preferentially be submit [online](#). For facile submission, please embed all figures and tables at the end of the manuscript to become one single file for submission. Once submission is complete, the system will generate a manuscript ID and password sent to author's contact email. If you have any difficulty in submitting the manuscript, kindly send via email: editors@ojafr.ir. All manuscripts must be checked (by English native speaker) and submitted in English for evaluation in totally confidential and impartial way.

Supplementary information:

Author guidelines are specific for each journal. Our MS Word template can assist you by modifying your page layout, text formatting, headings, title page, image placement, and citations/references such that they agree with the guidelines of journal. If you believe your article is fully edited per journal style, please use our [Word template](#) before submission. Supplementary materials may include figures, tables, methods, videos, and other materials. They are available online linked to the original published article. Supplementary tables and figures should be labeled with a "S", e.g. "Table S1" and "Figure S1". The maximum file size for supplementary materials is 10MB each. Please keep the files as small as possible to avoid the frustrations experienced by readers with downloading large files.

Submission to the Journal is on the understanding that:

- 1.The article has not been previously published in any other form and is not under consideration for publication elsewhere;
- 2.All authors have approved the submission and have obtained permission for publish work.
- 3.Researchers have proper regard for conservation and animal welfare considerations. Attention is drawn to the ['Guidelines for the Treatment of Animals in Research and Teaching'](#). Any possible adverse consequences of the work for populations or individual organisms must be weighed against the possible gains in knowledge and its practical applications. If the approval of an ethics committee is required, please provide the name of the committee and the approval number obtained.

Ethics Committee Approval

Experimental research involving human or animals should have been approved by author's institutional review board or ethics committee. This information can be mentioned in the manuscript including the name of the board/committee that gave the approval. Investigations involving humans will have been performed in accordance with the principles of [Declaration of Helsinki](#). And the use of animals in experiments will have observed the *Interdisciplinary Principles and Guidelines for the Use of Animals in Research, Testing, and Education* by the New York Academy of Sciences, Ad Hoc Animal Research Committee. If the manuscript contains photos or parts of photos of patients, informed consent from each patient should be obtained. Patient's identities and privacy should be carefully protected in the manuscript.

Presentation of the article

Main Format:

First page of the manuscripts must be properly identified by the title and the name(s) of the author(s). It should be typed in Times New Roman (font sizes: 12pt in capitalization for the title and the main text, double spaced, in A4 format with 2cm margins. All pages and lines of the main text should be numbered consecutively throughout the manuscript. The manuscript must be saved in a .doc format, (not .docx files). Abbreviations in the article title are not allowed except the well-known ones.

Manuscripts should be arranged in the following order:

- a. TITLE (brief, attractive and targeted);
- b. Name(s) and Affiliation(s) of author(s) (including post code) and corresponding E-mail;
- c. ABSTRACT;

- d. Key words (separate by semicolons; or comma,);
- e. Abbreviations (used in the manuscript);
- f. INTRODUCTION;
- g. MATERIALS AND METHODS;
- h. RESULTS;
- i. DISCUSSION;
- j. CONCLUSION;
- k. Acknowledgements (if there are any);
- 1. REFERENCES;
- m. Tables;
- n. Figure captions;
- o. Figures;

The sections "RESULTS AND DISCUSSION" can be presented jointly.

The sections "DISCUSSION AND DISCUSSION" can be presented jointly.

Article Sections Format:

Title should be a brief phrase describing the contents of the paper. Title Page should include the author(s)'s full names and affiliations, the name of the corresponding author along with phone and e-mail information. Present address(es) of author(s) should appear as a footnote.

Abstract should be informative and completely self-explanatory, briefly present the topic, state the scope of the experiments, indicate significant data, and point out major findings and conclusions. The abstract should be 150 to 300 words in length. Complete sentences, active verbs, and the third person should be used, and the abstract should be written in the past tense. Standard nomenclature should be used and abbreviations should be avoided. No literature should be cited.

Following the abstract, about 3 to 7 **key words** should be listed.

Introduction should provide a clear statement of the problem, the relevant literature on the subject, and the proposed approach or solution. It should be understandable to colleagues from a broad range of scientific disciplines.

Materials and Methods should be complete enough to allow experiments to be reproduced. However, only truly new procedures should be described in detail; previously published procedures should be cited, and important modifications of published procedures should be mentioned briefly. Capitalize trade names and include the manufacturer's name and address. Subheadings should be used. Methods in general use need not be described in detail.

Results should be presented with clarity and precision. The results should be written in the past tense when describing findings in the author(s)'s experiments. Previously published findings should be written in the present tense. Results should be explained, but largely without referring to the literature. Discussion, speculation and detailed interpretation of data should not be included in the results but should be put into the discussion section.

Discussion should interpret the findings in view of the results obtained in this and in past studies on this topic. State the conclusions in a few sentences at the end of the paper. The Results and Discussion sections can include subheadings, and when appropriate, both sections can be combined.

Conclusion should be brief and tight, providing a few specific tasks to accomplish: 1-Re-assert/Reinforce the Thesis; 2-Review the Main Points; 3- Close Effectively. The Conclusion section should not be similar to the Abstract content.

Declarations including Ethics, Consent to publish, Competing interests, Authors' contributions, and Availability of data and materials are necessary.

Acknowledgments of persons, grants, funds, etc should be brief.

Tables should be kept to a minimum and be designed to be as simple as possible. Tables are to be typed double-spaced throughout, including headings and footnotes. Each table should be on a separate page, numbered consecutively in Arabic numerals and supplied with a heading and a legend. Tables should be self-explanatory without reference to the text. The details of the methods used in the experiments should preferably be described in the legend instead of in the text. The same data should not be presented in both table and graph forms or repeated in the text.

The Figure legends should be typed in numerical order on a separate sheet. Graphics should be prepared using applications capable of generating high resolution GIF, TIFF, JPEG or PowerPoint before pasting in the Microsoft Word manuscript file. Use Arabic numerals to designate figures and upper case letters for their parts (Figure 1). Begin each legend with a title and include sufficient description so that the figure is understandable without reading the text of the manuscript. Information given in legends should not be repeated in the text.

Declarations section - Please include declarations heading

Please ensure that the sections:

- Ethics (and consent to participate)
- Consent to publish
- Competing interests
- Authors' contributions
- Availability of data and materials

are included at the end of your manuscript in a Declarations section.

Consent to Publish

Please include a 'Consent for publication' section in your manuscript. If your manuscript contains any individual person's data in any form (including individual details, images or videos), consent to publish must be obtained from that person, or in the case of children, their parent or legal guardian. All presentations of case reports must have consent to publish. You can use your institutional consent form or our consent form if you prefer. You should not send the form to us on submission, but we may request to see a copy at any stage (including after publication). If your manuscript does not contain any individual person's data, please state "Not applicable" in this section.

Authors' Contributions

For manuscripts with more than one author, OJAFR require an Authors' Contributions section to be placed after the Competing Interests section. An 'author' is generally considered to be someone who has made substantive intellectual contributions to a published study. To qualify as an author one should 1) have made substantial contributions to conception and design, or acquisition of data, or analysis and interpretation of data; 2) have been involved in drafting the manuscript or revising it critically for important intellectual content; and 3) have given final approval of the version to be published. Each author should have participated sufficiently in the work to take public responsibility for appropriate portions of the content. Acquisition of funding, collection of data, or general supervision of the research group, alone, does not justify authorship.

We suggest the following format (please use initials to refer to each author's contribution): AB carried out the molecular genetic studies, participated in the sequence alignment and drafted the manuscript. JY carried out the immunoassays. MT participated in the sequence alignment. ES participated in the design of the study and performed the statistical analysis. FG conceived of the study, and participated in its design and coordination and helped to draft the manuscript. All authors read and approved the final manuscript.

For authors that equally participated in a study please write '**All/Both authors contributed equally to this work.**' Contributors who do not meet the criteria for authorship should be listed in an acknowledgements section.

Competing Interests

Competing interests that might interfere with the objective presentation of the research findings contained in the manuscript should be declared in a paragraph heading "Competing interests" (after Acknowledgment section and before References).

Examples of competing interests are ownership of stock in a company, commercial grants, board membership, etc. If there is no competing interest, please use the statement "The authors declare that they have no competing interests."

Online Journal of Animal and Feed Research adheres to the definition of authorship set up by the International Committee of Medical Journal Editors (ICMJE). According to the ICMJE authorship criteria should be based on 1) substantial contributions to conception and design of, or acquisition of data or analysis and interpretation of data, 2) drafting the article or revising it critically for important intellectual content and 3) final approval of the version to be published. Authors should meet conditions 1, 2 and 3. It is a requirement that all authors have been accredited as appropriate upon submission of the manuscript. Contributors who do not qualify as authors should be mentioned under Acknowledgements.

Change in authorship

We do not allow any change in authorship after provisional acceptance. We cannot allow any addition, deletion or change in sequence of author name. We have this policy to prevent the fraud.

Acknowledgements

We strongly encourage you to include an Acknowledgements section between the Authors' contributions section and Reference list. Please acknowledge anyone who contributed towards the study by making substantial contributions to conception, design, acquisition of data, or analysis and interpretation of data, or who was involved in drafting the manuscript or revising it critically for important intellectual content, but who does not meet the criteria for authorship. Please also include their source(s) of funding. Please also acknowledge anyone who contributed materials essential for the study.

Authors should obtain permission to acknowledge from all those mentioned in the Acknowledgements. Please list the source(s) of funding for the study, for each author, and for the manuscript preparation in the acknowledgements section. Authors must describe the role of the funding body, if any, in study design; in the collection, analysis, and interpretation of data; in the writing of the manuscript; and in the decision to submit the manuscript for publication.

Data Deposition

Nucleic acid sequences, protein sequences, and atomic coordinates should be deposited in an appropriate database in time for the accession number to be included in the published article. In computational studies where the sequence information is unacceptable for inclusion in databases because of lack of experimental validation, the sequences must be published as an additional file with the article.

References

An OJAFR reference style for [EndNote](#) may be found [here](#).

1. All references to publications made in the text should be presented in a list with their full bibliographical description.

2. In the text, a reference identified by means of an author's name should be followed by the date of the reference in parentheses. When there are more than two authors, only the first author's surname should be mentioned, followed by 'et al'. In the event that an author cited has had two or more works published during the same year, the reference, both in the text and in the reference list, should be identified by a lower case letter like 'a' and 'b' after the date to distinguish the works.
3. References in the text should be arranged chronologically (e.g. Kelebeni, 1983; Usman and Smith, 1992 and Agindotan et al., 2003). 'et al.' should not be italic. The list of references should be arranged alphabetically on author's surnames, and chronologically per author. If an author's name in the list is also mentioned with co-authors, the following order should be used: Publications of the single author, arranged according to publication dates - publications of the same author with one co-author - publications of the author with more than one co-author. Publications by the same author(s) in the same year should be listed as 1992a, 1992b, etc.
4. Names of authors and title of journals, published in non-latin alphabets should be transliterated in English.
5. A sample of standard reference is "1st Author surname A, 2nd Author surname B and 3rd Author surname C (2013). Article title should be regular, in sentence case form, and 9 pt. Online Journal of Animal and Feed Research, Volume No. (Issue No.): 00-00." (Journal titles should be full and not italic.)
6. If available please add DOI numbers or the link of articles at the end of each reference.

Examples (at the text):

Abayomi (2000), Agindotan et al. (2003), (Kelebeni, 1983), (Usman and Smith, 1992), (Chege, 1998; Chukwura, 1987a,b; Tijani, 1993,1995), (Kumasi et al., 2001).

Examples (at References section):

a) For journal:

Lucy MC (2000). Regulation of ovarian follicular growth by somatotropin and insulin- like growth factors in cattle. *Journal of Dairy Science*, 83: 1635-1647.

Kareem SK (2001). Response of albino rats to dietary level of mango cake. *J. Agric. Res.Dev.* pp 31-38.

Chikere CB, Omoni VT and Chikere BO (2008). Distribution of potential nosocomial pathogens in a hospital environment. *African Journal of Biotechnology*. 7: 3535-3539.

b) For symposia reports and abstracts:

Cruz EM, Almatar S, Aludul EK and Al-Yaqout A (2000). Preliminary Studies on the Performance and Feeding Behaviour of Silver Pomfret (*Pampus argentens euphrasens*) Fingerlings fed with Commercial Feed and Reared in Fibreglass Tanks. *Asian Fisheries Society Manila, Philippine* 13: 191-199.

c) For edited symposia, special issues, etc., published in a journal:

Korevaar, H., 1992. The nitrogen balance on intensive Dutch dairy farms: a review. In: A. A. Jongebreur et al. (Editors), *Effects of Cattle and Pig Production Systems on the Environment: Livestock Production Science*. 31: 17-27.

d) For books:

AOAC (1990). *Association of Official Analytical Chemists. Official Methods of Analysis*, 15th Edition. Washington D.C. pp. 69-88.

Pelczar JR, Harley JP, Klein DA (1993). *Microbiology: Concepts and Applications*. McGraw-Hill Inc., New York, pp. 591-603.

e) Books, containing sections written by different authors:

Kunev, M., 1979. Pig Fattening. In: A. Alexiev (Editor), *Farm Animal Feeding*. Vol. III. Feeding of Different Animal Species, Zemizdat, Sofia, p. 233-243 (Bg).

In referring to a personal communication the two words are followed by the year, e.g. (Brown, J. M., personal communication, 1982). In this case initials are given in the text. Where available, URLs for the references have been provided.

Formulae, numbers and symbols

1. Typewritten formulae are preferred. Subscripts and superscripts are important. Check disparities between zero (0) and the letter O, and between one (1) and the letter I.
2. Describe all symbols immediately after the equation in which they are first used.
3. For simple fractions, use the solidus (/), e.g. 10 /38.
4. Equations should be presented into parentheses on the right-hand side, in tandem.
5. Levels of statistical significance which can be used without further explanations are *P < 0.05, **P < 0.01, and ***P<0.001.
6. In the English articles, a decimal point should be used instead of a decimal comma.
7. Use Symbol fonts for "±"; "≤" and "≥" (avoid underline).
8. In chemical formulae, valence of ions should be given, e.g. Ca²⁺ and CO₃²⁻, not as Ca++ or CO₃.
9. Numbers up to 10 should be written in the text by words. Numbers above 1000 are recommended to be given as 10 powered x.
10. Greek letters should be explained in the margins with their names as follows: Αα - alpha, Ββ - beta, Γγ - gamma, Δδ - delta, Εε - epsilon, Ζζ - zeta, Ηη - eta, Θθ - theta, Ιι - iota, Κκ - kappa, Λλ - lambda, Μμ - mu, Νν - nu, Ξξ - xi, Οο - omicron, Ππ - pi, Ρρ - rho, Σσ - sigma, Ττ - tau, Υυ - ipsilon, Φφ - phi, Χχ - chi, Ψψ - psi, Ωω - omega. Please avoid using math equations in Word whenever possible, as they have to be replaced by images in xml full text.

Abbreviations

Abbreviations should be presented in one paragraph, in the format: "term: definition". Please separate the items by ";". E.g. ANN: artificial neural network; CFS: closed form solution;

Graphical Abstract:

Authors of accepted articles should provide a graphical abstract (a beautifully designed feature figure) to represent the paper aiming to catch the attention and interest of readers. Graphical abstract will be published online in the table of content. The graphical abstract should be colored, and kept within an area of 12 cm (width) x 6 cm (height) or with similar format. Image should have a minimum resolution of 300 dpi and line art 1200dpi.



Note: Height of the image should be no more than the width. Please avoid putting too much information into the graphical abstract as it occupies only a small space. Authors can provide the graphical abstract in the format of PDF, Word, PowerPoint, jpg, or png, after a manuscript is accepted for publication.

If you have decided to provide a Professional Graphical Abstract, please click [here](#).

Review/Decisions/Processing

Firstly, all manuscripts will be checked by [Docol©c](#), a plagiarism finding tool. The received papers with plagiarism rate of more than 40% will be rejected. Manuscripts that are judged to be of insufficient quality or unlikely to be competitive enough for publication will be returned to the authors at the initial stage. The remaining manuscripts go through a double-blind review process by two reviewers selected by section editor (SE) or deputy SE of OJAfr, who are research workers specializing in the relevant field of study. One unfavourable review means that the paper will not be published and possible decisions are: accept as is, minor revision, major revision, or reject. The corresponding authors should submit back their revisions within 14 days in the case of minor revision, or 30 days in the case of major revision. Manuscripts with significant results are typically reviewed and published at the highest priority. The editor who received the final revisions from the corresponding authors shall not be hold responsible for any mistakes shown in the final publication.

Plagiarism: There is an instant policy towards plagiarism (including self-plagiarism) in our journals. Manuscripts are screened for plagiarism by [Docol©c](#), before or during publication, and if found they will be rejected at any stage of processing.

Date of issue

All accepted articles are published bimonthly around 25th of January, March, May, July, September and November, each year in full text on the Internet.

Publication charges

Articles of *Online Journal of Animal and Feed Research* (ISSN 2228-7701) are freely accessible. No peer-reviewing charges are required. Publication of short reports and letter are free of charge; however, a negligible editor fee (100 USD) will be applied for long research and review papers (more than 10 pages) before copyediting and publication. Instruction for payment is sent during publication process as soon as manuscript is accepted.

The Waiver policy

The submission fee will be waived for invited authors, authors of hot papers, and corresponding authors who are editorial board members of the *Online Journal of Animal and Feed Research*. The Journal will consider requests to waive the fee for cases of financial hardship (for high quality manuscripts and upon acceptance for publication). Requests for waiver of the submission fee must be submitted via individual cover letter by the corresponding author and cosigned by an appropriate institutional official to verify that no institutional or grant funds are available for the payment of the fee. Letters including the manuscript title and manuscript ID number should be sent to: editors@ojafr.ir. It is expected that waiver requests will be processed and authors will be notified within two business day.

The OA policy

Online Journal of Animal and Feed Research is an Open Access journal which means that all content is freely available without charge to the user or his/her institution. Users are allowed to read, download, copy, distribute, print, search, or link to the full texts of the articles, or use them for any other lawful purpose, without asking prior permission from the publisher or the author. This is in accordance with the [BOAI definition of Open Access](#).

Submission Preparation Checklist

Authors are required to check off their submission's compliance with all of the following items, and submissions may be returned to authors that do not adhere to the following guidelines:

- -The submission has not been previously published, nor is it before another journal for consideration (or an explanation has been provided in -Comments to the Editor).
- -The submission file is in Microsoft Word, RTF, or PDF document file format.
- -Where available, URLs for the references have been provided.
- -The text is double-spaced; uses a 12-point font; and all illustrations, figures, and tables are placed within the text at the appropriate points, rather than at the end.
- -The text adheres to the stylistic and bibliographic requirements outlined in the Author Guidelines.

(Revised on 22 January 2015)



[ABOUT US](#)

| [CONTACT US](#)

| [PRIVACY POLICY](#)

Editorial Offices:

Atatürk University, Erzurum 25100, Turkey

University of Manitoba, Winnipeg, Manitoba R3T 2N2, Canada

University of Maragheh, East Azerbaijan, Maragheh 55136, Iran

Homepage: www.science-line.com

Phone: +98 914 420 7713 (Iran); +90 538 770 8824 (Turkey); +1 204 8982464 (Canada)

Emails:

administrator@science-line.com

saeid.azar@atauni.edu.tr

Scienceline Publication, Ltd is a limited liability non-profit non-stock corporation incorporated in Turkey, and also is registered in Iran. Scienceline journals that concurrently belong to many societies, universities and research institutes, publishes internationally peer-reviewed open access articles and believe in sharing of new scientific knowledge and vital research in the fields of life and natural sciences, animal sciences, engineering, art, linguistic, management, social and economic sciences all over the world. Scienceline journals include:

Online Journal of Animal and Feed Research



ISSN 2228-7701; Bi-monthly
[View Journal](#) | [Editorial Board](#)
 Email: editors@ojafir.ir
[Submit Online >>](#)

Journal of Civil Engineering and Urbanism



ISSN 2252-0430; Bi-monthly
[View Journal](#) | [Editorial Board](#)
 Email: ojceu@ojceu.ir
[Submit Online >>](#)

Journal of Life Sciences and Biomedicine



ISSN: 2251-9939; Bi-monthly
[View Journal](#) | [Editorial Board](#)
 Email: editors@jlsb.science-line.com
[Submit Online >>](#)

Asian Journal of Medical and Pharmaceutical Researches

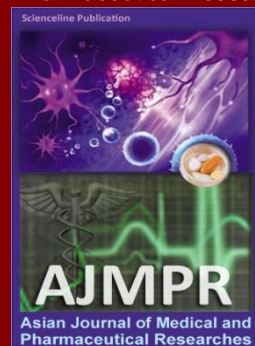

ISSN: 2322-4789; Quarterly
[View Journal](#) | [Editorial Board](#)
 Email: editor@ajmpr.science-line.com
[Submit Online >>](#)

Journal of World's Poultry Research

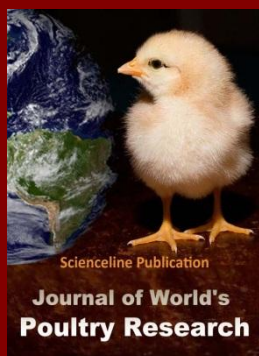

ISSN: 2322-455X; Quarterly
[View Journal](#) | [Editorial Board](#)
 Email: editor@jwpr.science-line.com
[Submit Online >>](#)

World's Veterinary Journal

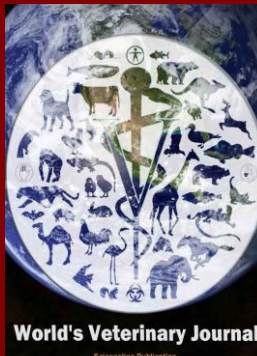

ISSN: 2322-4568; Quarterly
[View Journal](#) | [Editorial Board](#)
 Email: editor@wjv.science-line.com
[Submit Online >>](#)

Journal of Educational and Management Studies

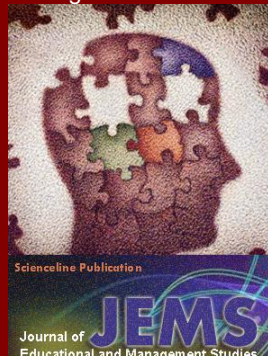

ISSN: 2322-4770; Quarterly
[View Journal](#) | [Editorial Board](#)
 Email: info@jems.science-line.com
[Submit Online >>](#)

Journal of World's Electrical Engineering and Technology

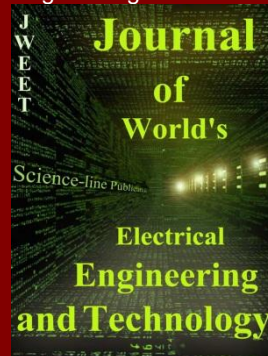

ISSN: 2322-5114; Irregular
[View Journal](#) | [Editorial Board](#)
 Email: editor@jweet.science-line.com
[Submit Online >>](#)

Journal of Art and Architecture Studies

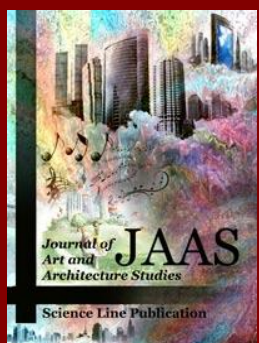

ISSN: 2383-1553; Irregular
[View Journal](#) | [Editorial Board](#)
 Email: jaas@science-line.com
[Submit Online >>](#)

Asian Journal of Social and Economic Sciences



ISSN: 2383-0948; Quarterly
[View Journal](#) | [Editorial Board](#)
 Email: ajses@science-line.com
[Submit Online >>](#)

Journal of Applied Business and Finance Researches



ISSN: 2382-9907; Quarterly
[View Journal](#) | [Editorial Board](#)
 Email: jabfr@science-line.com
[Submit Online >>](#)

Scientific Journal of Mechanical and Industrial Engineering



ISSN: 2383-0980; Quarterly
[View Journal](#) | [Editorial Board](#)
 Email: sjmie@science-line.com
[Submit Online >>](#)