Table of Contents, 25 Jan 2011

Research Title and Field	Article (Abstract)
Effect of dietary calcium level on egg production and eggshell quality in broiler breeder hens from 36 to 60 weeks of age	Original Research, A01

Phoca PDF

Phoca PDF

Effect of breed, sex and source within breed on the haematological parameters of the Nigerian goats | Original Research, A02

Phoca PDF

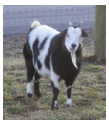

Phoca PDF

Phoca PDF

Phoca PDF

Effect of dietary corn silage replacement with sorghum silage on performance and feed cost of growing steers

Original Research, A03

Phoca PDF

Phoca PDF

Original Research, A04

Effect of weaner body weight on growth traits of rabbits

Phoca PDF

Phoca PDF

Phoca PDF

Influence of dietary calcium levels on bone development in broiler breeder pullets up to 18 weeks of age

Original Research, A05

Phoca PDF

Phoca PDF

Original Research, A06

sy no do nti s clarias* and *tilapia

Phoca PDF

nilotica)

Phoca PDF

Phoca PDF

Phoca PDF